Daily Age circulation has both and advertisers thus cover the whole territory around Coshocton.

COSHOCTON DAILY AGE.

VOL. 19. No. 113. FRIDAY COSHOCTON, O., NOV. 18, 1910. FRIDAY TWO CENTS

WEATHER FORE
CLOUDY
TONIGHT AND SATU

JOHNSTONE KILLED IN BIPLANE AT DENVER

Wright Brothers' Pupil Drops 800 Feet and Lands Under His Machine.

Denver, Colo., Nov. 18.—While making an exhibition flight at Overland park, Ralph Johnstone was fatally injured by a drop of 800 feet in his runaway biplane. He tried to remove his helmet after he struck the earth, gave a few short gasps, and expired. From the time he lost control of the machine until it struck the earth it turned three complete somersaults, and it is a question whether something broke or whether the machinery was broken by the strain of these evolutions before it struck the ground.

When the crowd saw the machine whirling downward there was a scattering, and the space on which it fell was clear of people until the crash. Then there was a rush to the spot where Johnstone's crushed and bloody body lay. Police were first at his side, and lifted the motor, which bore him down. Then the crowd was driven back and a stretcher secured to remove the body. Forced backward by officers the crowd rushed to where the lighter parts of the machine lay in a tangled heap, and before the police could prevent it the framework and everything had been broken or torn to bits and carried away by souvenir fiends.

Johnstone had been doing magnificent work in the air for two days, and previous to the accident had soared away from the park and taken a turn over Fort Logan, several miles distant, while Hoxsey and Brookins were maneuvering over the park. When the crowd saw him returning at an altitude of about 800 feet there was a great cheer. As he gracefully dipped his machine in response he was again cheered, and he then began making a spiral descent to the starting ground in the park, and then it was noticed that his machine wobbled several times. Suddenly the aeroplane swerved, darted toward the ground and, after turning three somersaults, struck the earth with terrific force.

Seen Clutching at Levers.

During the descent Johnstone could be seen clutching the levers about his seat, while the frightened spectators wondered if by some chance he could not right his machine and save himself from death.

Physicians hurried from the park and grandstand and even they had to beat their way through the crowd to get to the victim. Long before they reached the scene Johnstone was dead.

A man who was sitting in an automobile within 100 feet of Johnstone when he hit the ground said: "I saw him begin to fall. First the aeroplane turned turtle. Johnstone then tried to climb out on the rods. As he left the seat the machine turned over twice more. After that it dropped straight to the ground. When the fall started Johnstone was about 500 feet up. He didn't utter a cry of any kind while falling. There was a team of horses almost directly under the falling aeroplane. The driver pulled them back till they were on their haunches. The machine did not miss them 10 feet."

"Not mine," replied Johnstone. "When I make a flight I have my plans well laid. Before I leave the ground I know exactly what I am going to do. Don't worry about me being injured."

Mr. Federman wired that he would come to Denver and take Johnstone's body to Kansas City for burial.

Both legs, his neck and back were broken and the bones of his thighs were forced through the flesh and through his leather garments. Brookins and Hoxsey hurried to his side after his fall and helped to remove the body.

Neck and Back Broken.

When Johnstone left the home of his uncle in Kansas City last Sunday W. M. Federman, his uncle, said: "I suppose I'll get a telegram one of these days to come after your remains."

Johnstone is 30 years old. His parents are dead. Johnstone's wife and two children are in New York.

Ralph Johnson was born in Kansas City, Kan., and is known the world over for his trick bicycle riding. One of his most daring feats was to ride a high wheel down a long flight of steps at the hippodrome in the earlier days. He was one of the original five pupils of the Wright brothers and has been one of the big attractions at their meets.

At the recent Belmont park tournament he broke the world's altitude record in an ascent of 9,714 feet, for which he was awarded the special grand prize of $5,000. He also captured the grand altitude prize of $2,000 on Oct. 22 in a flight of 8,471 feet. He was one of the star performers at the Boston meet held in September, and set up two American records. In a flight of 3 hours, 8 minutes and 40 seconds he broke the American record for duration. He made a distance high mark for America by covering 101 miles and 389 feet. At the same meet he took the prize for totalization of duration. Using the same machine throughout, he was in the air for nearly 13 hours, during the meet proper, and made a distance of 344.75 miles. In all he made but 10 flights, or an average of more than 34 miles in distance for each. Furthermore, he was not forced to descend once, and could undoubtedly have flown farther in every case.

Johnstone is the first American aviator to meet death in a power-driven machine in this country. Lieutenant Thomas Selfridge, who fell to death at Fort Myer as a passenger with Orville Wright, is the only other person to be killed in an aeroplane accident on this side.

RALPH JOHNSTONE

Wright Brothers' Pupil Killed By Fall at Denver, Colorado.

Photo by American Press Association.

ODOROUS EGGS

Result in Probe of Conduct of Health Officials of New York.

New York, Nov. 18.—That New York bakers use an enormous number of rotten eggs in the manufacture of sweet and tempting food products is a startling revelation that has come to tempt the appetites of Gothamites. All this with the connivance of prominent health department officials, three of whom have now been abruptly suspended.

Similar poisonous adulterations of food with this nauseating by-product of the grocery are believed to exist in many cities, large and small, throughout the country, for rotten eggs are extensively handled in the trade, sometimes in the shell, sometimes broken together in liquid form, sometimes dried and powdered.

The investigation now under way here proves conclusively that bakers had bought rotten eggs in huge quantities, that the eggs had been used in making sponge cake, pound cake, lady fingers and other sweet cakes which appeal especially to women and children, that this trade had been carried on for years with the tacit permission, if not assistance, of the very men intrusted with the inspection and care of the food of the city.

The secret of the use of decomposed eggs by the bakers is that the smell of the rotten eggs bakes out, and the poisonous gases resulting make the cakes lighter than when made with good eggs. It is estimated that New York bakers alone use 1,000 cases of rotten eggs a day in making food.

REV. COPE DELUGED WITH GOOD THINGS NEAR M'CONNELLSVILLE

The Rev. Mr. Cope, formerly the very efficient curate of Grace M. E. church in Coshocton was the happy victim of a record-breaking donation party down at his new charge at McKeendree, near McConnelsville the other night. It took three wagons to bring it to the Cope home where Mr. and Mrs. Cope were very much surprised, and consisted of all kinds of jams and canned goods, fruits, vegetables, and even a dozen bales of hay.

RENFREW BROS. BUY THE "BAZAR" STORE

Proprietors of New York Racket Store Will Greatly Enlarge Their Business — Hack and Wisenburg Will Devote Entire Attention to Clothing — Deal Closed Thursday Night.

An important deal was closed on Thursday evening whereby Renfrew Brothers, proprietors of the New York Racket store, purchased the "Bazar" five and ten cent store which has been conducted for the past year by Hack & Wisenburg in two rooms in the Wisenburg block on Main-st. near Sixth. The new owners took possession Friday morning.

Messrs. J. B. Renfrew and Edward Renfrew have been very successful in the retail business and have been gradually enlarging their business. The purchase of the "Bazar" is in line with their progressive methods.

Hack & Wisenburg sold out their queensware store in order to devote their attention exclusively to their two big clothing stores, having purchased the J. B. Leavengood store some time ago.

SCHOTT WILL GO OVER NEXT WEEK TO VIEW THE OUTLOOK

He Does Not Look For Wet and Dry Question to Come Up At Coming Session of Legislature Which Will Convene Jan. 2 — Harmon's Candidacy May Cause Local Option Question to Be Shelved.

Representative L. D. Schott, who was reelected to the legislature at the recent election, will go over to Columbus next week to look around and see what is going on. The legislature will meet Jan. 2 and a busy session is promised.

Last year Mr. Schott being a first termer had no chairmanship but was a member of the agricultural, blind, public works and cities committees. He will undoubtedly be handed a couple of chairmanships this year. The one he would like is the agricultural.

He states that he does not believe there will be much trouble in choosing a good man for U. S. senatorship, and is confident a man will be selected who will be a credit to the state and his party.

In regard to the wet and dry question, Mr. Schott hardly thinks that it will come up this year even though the Dean bill is to be introduced in the senate. He says he has absolutely no information on the subject whatever but his own opinion is that the governor, being a candidate for president, will not care to have the matter put up to him by either the wet or dry side. In that case the present conditions would maintain till another Rose law election over the state or until the constitutional convention.

HORSE MOURNS FOR ITS DEAD MATE BY MEANS OF ITS HOOF

The block bounded by Main, Chestnut, Sixth and Seventh streets was pretty thoroughly aroused about 3 a. m. Friday, by the sound of some one evidently chopping a hole in the roof, or blasting out a few stones from the foundation of the house. It continued at short intervals, until waking senses came to realize that the sound was from a stable in the center of the block.

Of course no one knew at the time that Charley Balch has a horse that is mourning for its mate, and mourns with its feet. Last summer Mr. Balch lost one of a good team of horses. Its mate never appears to miss its old friend until Balch puts a horse in the stall formerly occupied by the dead mate. Then the living member of the team starts in and keeps up a tattoo most of the night, mourning with its hind feet against the sides of its stall.

"I hardly know whether the ghost of the dead horse comes back or not," said Mr. Balch with a chuckle, "but the animal never disturbs anybody so long as the old stall of its mate is empty, no matter if all the other stalls in the barn are filled. But just as sure as I put a horse in that stall, the balloon goes up. He doesn't make any fuss till about midnight and then he keeps it up until dawn."

NEW BEDFORD MAN DROPS DEAD WHILE BUTCHERI

John Engle Expires Suddenly Thursday While ing on His Son's Farm—Had Been in Good H —Apoplexy Thought to be the Cause.

John Engle, aged about 75, dropped dead Thursday morning in an outbuilding on the farm of his son, Jacob Engle, one mile east of New Bedford. He had been helping his son with his butchering and had gone into the building, seemingly in good health. His son missed him and was startled a few minutes late his father dead. Apoplexy i to have caused his death.

John Engle lived with an Martin, not far from where He is survived by several daughters. He was a highly ed farmer and the news of caused a great shock to t munity.

ALL READY FOR FARM SCHOOL TO OPEN NEXT MONDAY

Everything is in readiness for the Farm school at the city hall and the Home Makers' school in the basement of the Presbyterian church, which opens Monday under supervision of professors from the Ohio State university.

The buildings are being made ready for the schools this week. The prospects are for good attendance from all over the county.

The schedule of studies, which The Age gave Nov. 5, is hereby repeated again by request:

Men's School at City Hall.

Begins each morning at 8:30, the periods being from 8:30 to 9:30, and 9:30 to 11.30, with one hour intermission at noon for dinner; then 12:30 to 1:30; 1:30 to 2:30, and 2:30 to 3:30.

Monday, soil fertility and sources of plant food, farm crops, importance of corn, noon. Animal husbandry, talk on breeding, soil fertility, the nitrogen problem, animal husbandry, talk on breeding.

Tuesday. Soil fertility, drainage and tillage, farm crops, corn improvement; noon. Animal husbandry, feeds and feeding, soil fertility, humus and rotations, animal husbandry, feeds and feeding.

Wednesday. Soil fertility, manure, value and losses, farm crops, selecting, storing and testing; noon. Soil fertility, manure, preservation and application; animal husbandry, selection of draft horses.

Thursday. Soil fertility, fertilizers, sources and availability; farm crops, growth of plants; noon. Soil fertility, fertilizers, buying, home mixing; animal husbandry, selection of dairy cattle.

Friday. Farm crops, tillage and cultivation; soil fertility, fertilizers, uses, reinforcement; farm crops, alfalfa; noon. Soil fertility, lime; animal husbandry, selection of sheep.

Home Makers' Course, Presbyterian Church.

The sessions of this school for women are from 9 a. m. to 11 a. m., with an hour at noon, and 1 p. m. to 3:30 p. m., daily, each period to be one and-fourth hours long.

Monday. Sanitation; beverages, noon. Foods, starchy foods.

Tuesday. Vegetable foods, noon. Fats in the household; pure foods and pure food laws.

Wednesday. Milk; eggs, noon. Meats.

Thursday. Bread; left overs, noon. Choice of foods and balanced rations, bread judging.

Friday. Choice and care of textiles; household decorations and furnishings, noon. Home nursing; household management.

Throughout this course there will be practical demonstrations, cooking, baking, etc.

Wireless telephones have been found to work well in mines in Great Britain.

COSHOCTON RELATIVES AT FUNERAL OF BALTIC BOY

Charles E. Schnearer, the Wittenburg student, who was buried at Baltic Thursday was a nephew of Al Rinehart and H. S. Rinehart, of Coshocton. Those from Coshocton who attended the funeral were: Mr. and Mrs. H. S. Rinehart, Mr. and Mrs. Al Rinehart and two sons, Mrs. Thos. Miller and Miss Mary Kuhlman. The services were conducted at the Baltic Lutheran church by Rev. Kuhlman, of Baltic, and Rev. Miller, of Columbus.

The parents of the boy do not think there is much foundation for the theory that his death was due to hazing. It is rather thought that it was caused by a nervous breakdown. His sister, Ada Schnearer, who lives in Columbus, was refused admission at the sanitarium, it is said, but this is attributed to the strict rules of the institution. She finally demanded admission. When his parents arrived, the boy was not able to explain the cause of his affliction.

BODY TAKEN FROM BALTIC TO COLUMBUS

The body of Miss Ruby Dresbler, who was buried about three years ago at Baltic, was removed to Columbus Thursday by her parents, Mr. and Mrs. Chas. Dresher, who moved to Columbus recently and have purchased a cemetery lot there. They also attended the funeral of Charles Schnearer at Baltic Thursday.

FORMER COSHOCT MAN GETS LOA OF BUCK

Charles W. Winbigler, for Coshocton, who was accident In the face and other part body with a load of bucksho brother-in-law James Palmer, Tuesday morning as a result he lost his left eye, is getti as well as can be expected t der the unfortunate circum No other serious results a feared from Mr. Winbigler's —Wooster Republican.

WILL MAKE A TRIP TO T

Jasper C. Rodgers and w leave Saturday for Cadiz, wh will spend a week visiting w tives. On their return to C they will leave for Corpus Texas, a town in the extrem ern part of the state where probably make their home. six months will be spent in Christi and if the surround agreeable they will continue their home there and will no to Coshocton. The trip is be tially made on account of M ers' ill health.

TIM SPELLACY GETS BIG PRICE FOR HIS OI LEASES IN CALIFORN

Word has been received here that Timothy Spellacy, of Los Angeles, Cal., brother of Matthew Spellacy, of the Coshocton enameling firm of Spellacy & Raiff, has sold out his interest in a big oil field in California for about $2,500,000. It is said th company in which he was the est stockholder sold their h for a cool $5,000,000. Timothy cy was also a candidate for ant governor out in California

CHARLES WARREN DIES AFTER BRIEF ILLNESS FROM PNEUMO

Having suffered since only last Saturday from pneumonia, the death of Charles Warren, which occurred at his home in Jackson township Thursday evening at 4 o'clock, comes as a great shock to his host of friends in Coshocton and Coshocton county. Mr. Warren has for the past year been in charge of the 300 acre farm owned by Reason Treadway. The farm is located on Simmons Run, five miles west of Roscoe. He had lived honestly and uprightly and was universally respected.

Besides his wife, Mr. Warr survived by the following ch George Warren of near Canal Arthur, of near West Carlisle Belle Moran, of West Bedfor Mary and Hattie both of who married and live in Newark.

Mr. Warren would have be years of age the first of Jan

The funeral services will b ducted Saturday p. m. at 2 o Interment will be made at th erson church cemetery.

CROOKSVILLE WAGE SCAL WILL BE INVESTIGAT

Columbus, O., Nov. 18.—"Our sessions will be most important and have far-reaching results, and for that reason the joint committees will take ample time to investigate the mining conditions thoroughly, in the endeavor to render a report which will be satisfactory to both sides," said Pres. D. H. Sullivan of the Ohio miners, in regard to the conference over the disputed points in the Crooksville wage scale.

The two operators' represent are F. B. Chapman of the Cle Coal company of Columbus and Timmons of the Zanesville Coal pany, and the miners are repr by Harvey Garrett of Roseville Edmund Thomas of Redfield. four will choose a fifth, to the board or arbitration. is done the board will difficulties exhaust sions may last a we

Center of Local Interest in Saturday's Sports

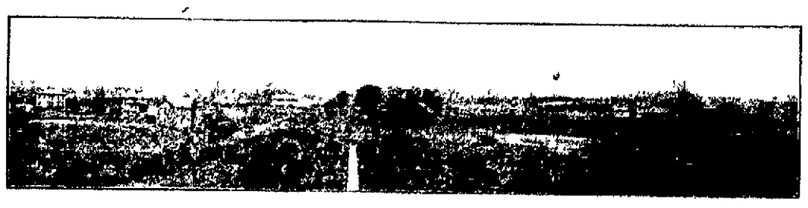

This is an excellent picture of the field at West Lafayette college and the college team that will do battle Saturday afternoon with the pigskin warriors from Coshocton high school. The local team will go up on No. 6 with a number of rooters, including a galaxy of girls.

FRAT FOOTBALLISTS THE BUSY BOYS

Tickets for the football game between the local chapter of the Phi Sigma Chi fraternity and the Mt. Vernon chapter to be played here Thanksgiving afternoon, were given out among the members of the fraternity Friday morning and already a great many have been sold. There are prospects of a record crowd at the fair ground to witness the contest.

PUT TILE FLOOR IN ENGINE ROOM

A representative of the Shaw Tile Co. of Zanesville arrived in the city today and has started work putting down the handsome new white tile floor in the engine room of the hydro-electric plant of the Light & Power Co. above Roscoe.

The Sons of Veterans will meet tonight. An inspector from Kimbolton will attend the meeting.

BANTUMS' SIZE NO SAFEGUARD

Three valuable bantum chickens were stolen from their coops in the bottoms back of West Pine street some time Wednesday night and the owners of the chickens know the names of the parties who committed the depredation. Unless the chickens are returned to the owner at once proceedings will be begun against them.

NEWSPAPER ARCHIVE®

Another Farm Life

Convenience

The farmer of today enjoys any number of luxuries and conveniences that were unknown but a few years ago. The telephone, free rural delivery, weather bureau service, better educational facilities, improved farm machinery, have all played a prominent part in making life on the farm pleasant.

But a bank account, one on which he can draw his personal checks, is a convenience almost indispensable to the modern farmer. By means of his bank book and check, he is able to keep an accurate check on all business transactions.

Such a record is important to the farmer, for his business is one of buying and selling and without his bank account he would be compelled to keep a complete set of books in order to have any definite record of his business affairs.

This bank gives special attention to the caring of farmers' accounts. We know their needs and requirements. We can serve you to your complete satisfaction.

Coshocton National Bank

M. Q. Baker, Pres.
T. L. Montgomery, Casnier
M. B. Smith, Asst. Cashier

At Sacred Heart.

Special services will be held at the church of the Sacred Heart Thursday, observing Thanksgiving day The Rev. Fr. Goebel will announce the details of the services Sunday.

Drug Store Opens.

Page & Lorenz' drug store will open for business tomorrow but the formal opening will not take place until one week later.

Vermont was the only state in which there was no boiler explosion last year.

Happy, Happy, Use TIZ

A Marvel For Sore Feet Acts Right Off

Sore Feet? Never After Using TIZ—

Good-bye sore feet, aching feet, swollen feet, sweaty feet, smelling feet, tired feet.

Good-bye corns, callouses and bunions and raw spots.

You've never tried anything like TIZ before for your feet. It is different from anything ever sold before.

It acts at once and makes the feet feel remarkably fresh and sore-proof

TIZ is not a powder Powders and other foot remedies clog up the pores TIZ draws out all poisonous exudations which bring on soreness of the feet, and is the only remedy that does TIZ cleans out every pore and glorifies the feet—your feet

You'll never limp again or draw up your face in pain, and you'll forget about your corns(bunions and callouses. You'll feel like a new person

If you don't find all this true after trying a box of TIZ, you can get your money right back

TIZ is for sale at all druggists at 25 cents per box, or it will be sent you direct if you wish from Walter Luther Dodge & Co., Dodge Bldg Chicago, Ill.

Recommended and sold by C. E Anderson.

The Only Shoe

worth considering is the shoe without a pinch. Find out what that shoe is by using our expert services as fitters. Beautiful graceful, dainty and right up to the minute styles to select from.

Prices from $1.75 to $4.00

SHOES THAT SATISFY

Brendel Bros.

MASONIC HALL AT WARSAW WILL BE DEDICATED

A. H. Thomson, Charles Smith, L. P. Burt and Judge Frank Ashman went to Warsaw Friday afternoon in the taxicab to attend the dedication of the new Masonic quarters there this evening. The grand officers of the lodge and other visiting Masons will attend. A social session will follow the dedicatory exercises.

TEDDY'S BOOK ON BIG GAME

Roosevelt's story of his big African hunting trip—doubtless of interest to Coshocton rabbit hunters now,—has been placed on the shelves of the public library. Announcement is made this afternoon of the new books shelved Friday and the list will be published tomorrow.

CORDER REPLIES TO NEW CRITIC

(Communicated)

Editor The Age: I wish to state through the columns of this paper that the German American Alliance endorsed me simply because of my views concerning the Rose law. The only harm that has come to the Socialist party through this endorsement has been caused by members of the party itself by inserting articles in the local dailies during the campaign which is not and never can be Sollalism and is nothing more than partyism pointing directly to one man power. This is an established fact.

Now. I wish to say that people who are residents of Coshocton county should not be ashamed of the fact and should sign their John Henry

I will defend my views in debate at any time or anywhere. Please call on.

S. E. Corder.

Chamberlair's Stomach and Liver Tablets do not sicken or gripe, and may be taken with perfect safety by the most delicate woman or the youngest child The old and feeble will also find them a most suitable remedy for aiding and strengthening their weakened digestion and for regulating the bowels. For sale by all dealers.

INTEREST GROWS AT BAPTIST REVIVAL

Beyond question the meeting at the Baptist church Thursday evening was the most interesting yet held. "What Sin Means" was the preacher's subject

Something is wrong in this old world of ours There is mal-adjustment in all its relations Some think it is one thing, some think it is another. God says it is sin. All have sinned and come short of the glory of God" "He that knoweth to do good and doeth it not."

Many remedies have been presented. The only sure cure is that we hate it, confess it, forsake it. Sin is lawlessness, selfishness, deception.

"The way of the transgressor is hard"

"It is not easy to escape the truth thus presented

WALHONDING

WALHONDING, Nov. 18.—The people of this vicinity hail with delight the new schedule for the Walhonding div er Nov. 28 leaving Coshocton at 3 and arriving at Walhonding at 3:35 This will allow the patrons to return home before dark

J. R. Elder made a hunting trip to Blissfield Thursday and reports a good time

Chas. Vickery has returned home on a hunting trip

Mrs P. J. Fox was in Warsaw Thursday visiting Mrs. Lillie Stanton

Miss Lena Van Kannel of Blissfield is visiting Mrs. Fox.

Mrs. G M Sands returned home Saturday from Baltimore, Md

Walter Haggelbarger was in town Thursday

S C Priest is buying a car of turkeys

Wm Lapp was in town Thursday on business.

J F Reese and T Rodehaver were out on a hunting trip on Darling Run Wednesday

Mr and Mrs John Schott have re-

WHY HESITATE?

An Offer That Involves No Risk For Those Who Accept It

We are so positive our remedy will completely relieve constipation, no matter how chronic it may be, that we offer to furnish it free of all if it fails.

Constipation is caused by weakness of the nerves and muscles of the intestines or descending colon [illegible] a cure you must therefore build up and strengthen those organs and restore them to to healthier activity

We want you to try Rexall Orderlies on our guarantee They are eaten like candy, and are particularly ideal for children They act directly on the nerves and muscles of the bowels. They have a neutral action on the other organs or glands. They do not purge or cause any inconvenience whatever. They will positively overcome chronic or habitual constipation and the myriads of associate or dependent chronic ailments. Try Rexall Orderlies at our risk. Two sizes, 10c and 25c. Sold only at our store—The Rexall Store. Siegrist & Williams, corner Main and Fifth streets.

Constipation

Causes half the sickness. It retains waste in the bowels; produces biliousness, dizziness, indigestion, bad taste in the mouth, coated tongue, sick headache, insomnia.

HOOD'S PILLS give relief promptly, easily, surely. Druggists. 25c.

CATARRH

Quickly Cured by a Pleasant, Germ-Killing Antiseptic.

The little Hyomei (pronounce it Hime-o-me) inhaler is made of hard rubber, and can easily be carried in pocket or purse. It will last a lifetime.

Into this inhaler you pour a few drops of magical HYOMEI.

This is absorbed by the antiseptic gauze within, and now you are ready to breathe it in over the germ-infested membrane, where it will speedily begin its work of killing catarrh germs. HYOMEI is made of Australian eucalyptus combined with other antiseptics, and is very pleasant to breathe.

It is guaranteed to cure catarrh, bronchitis, sore throat, croup, coughs and colds, or money back. It cleans out a stuffed-up head in two minutes.

Sold by C. E. Anderson and druggists everywhere Complete outfit, including indestructible pocket inhaler and one bottle of HYOMEI, $1.00. And remember, if you need a second bottle of HYOMEI, it will cost only 50 cents. Free trial bottle of HYOMEI from Booth's Hyomei Co., Buffalo, N. Y.

turned home from a trip in Michigan.

F. A. Swarts of Mansfield was in town the first of the week.

Miss Ada Bell returned home Thursday.

J. W. Fisher was in town Wednesday.

S. M. Hagan is shipping a car of hogs Friday to Pittsburg.

The second number of our Lecture Course will be Tuesday evening, Nov. 22 at the hall, the Morphets, Music and Magic concert company being the attraction. A cordial welcome will be given all who may attend.

The Public Too Often Faked

Unscrupulous dealers, actuated by large profits, often recommend corn cures "as good as Putnam's". There is only one genuine Corn Extractor and that is Putnam's Painless Corn and Wart Extractor, which in twenty-four hours cures warts, corns, callouses and bunions. Putnam's is a miracle of efficacy and promptness Try it. 25c a bottle.

Manufactured by N. C. Polson Co., Buffalo, N. Y. Sold in Coshocton by C. E Anderson and Smith's drug store.

Sick List.

Mrs. Torrens Stewart is very ill at her home on Main street with peritonitis.

Mrs Elizabeth Howelett is very ill at her home in West Bedford.

There is little danger from a cold or from an attack of the grip except when followed by pneumonia, and this never happens when Chamberlain's Cough Remedy is used. This remedy has won its great reputation and extensive sale by its remarkable cures of colds and grip and can be relied upon with implicit confidence For sale by all dealers

Hunter's Body Found.

Parkersburg, W. Va., Nov. 18.—The body of John Bryan, 59, a farmer, was found in a field where he was hunting. Across his body was his double-barreled shotgun, which was loaded. Death was due to heart disease.

State of Ohio, City of Toledo, ss.
Lucas County.

Frank J Cheney makes oath that he is senior partner of the firm of F. J. Cheney & Co., doing business in the City of Toledo, County and State aforesaid firm will pay the sum of ONE HUNDRED DOLLARS for each and every case of Catarrh that cannot be cured by the use of Hall's Catarrh Cure

FRANK J. CHENEY.

Sworn to before me and subscribed in my presence, this 6th day of December, A. D. 186

(Seal) A. W. GLEASON, Notary Public.

Hall's Catarrh Cure is taken internally and acts directly on the blood and mucous surfaces of the system Send for testimonials free

F. J. Cheney & Co., Toledo, O.

Sold by Druggists, 75c.

Take Hall's Family Pills for constipation

C. Heiman, the Plumber, for best plumbing, North Fifth-st. Both phones.

TO ENLARGE DRESDEN SHEET MILL

The inspection Wednesday of the Dresden plant of the American Sheet and Tin Plate Co, by 13 leading officials of that company, gave rise to rumor that the company intended doubling the capacity of the plant and resuming operations soon. The report, however, could not be verified

PILES CURED IN 6 TO 14 DAYS
PAZO OINTMENT is guaranteed to cure any case of Itching, Blind, Bleeding or Protruding Piles in 6 to 14 days or money refunded. 50c.

STUDENTS GIVE GLAD HAND TO NEW FATHER

When Prof. Powell, one of the popular teachers at West Lafayette college, went into his class room Friday morning he was astonished to find on his desk a very prety little improvised bed containing a pink and white doll. Students took this way of congratulating him on his first born, a son, who arrived at his home Thursday.

Mrs. A. C. Trovinger and Mrs. Dr. Lear went to Zanesville Friday to spend a few days the guest of Mrs. Trovinger's daughter in that city.

COSHOCTON'S Foremost Clothing Store

NO matter what your past experience may have been, no matter how well you may have been satisfied with the clothes you have been buying elsewhere, you certainly should see our new Fall and Winter Clothing before making your next purchase.

The Best Clothes in the World

for the money is what we aim to give you in every grade that we sell. Each and every suit is guaranteed to satisfy you. Once wear our clothes and you'll know why we make such stirring claims for them.

We are showing some very attractive styles in Sweater Coats and unusually good values at 50c to $4.50.

Perfect Underwear satisfaction comes from wearing the right garments to be sure, but many have not found the right kind. If you once wear an Imperial Union, Suit your troubles will end right there.

You Cannot Tell How Far Your Money Will Go Until You See Our Offerings.

B. C. SENTER

Gourley Block. Coshocton, Ohio.

LOCAL SPIRITUALISTS TRYING TO SECURE AUDIENCE WITH SPIRIT OF PROF. JAMES

Coshocton investigators into Spiritualism—and there are many of them—have been much interested in the recent death of Prof. William James, who for many years was professor of psychology at Harvard. Prof. James said to his friends in his living hours that after his death he would make every effort to "come back" and hold converse with them He had been a profound investigator himself, but was never satisfied wholly of the absolute authenticity of spirit messages, although he was too keen a man ever to be a victim of hokus pokus. A friend of Prof. James declares he had a message from him this week, saying that when life left him, he stood for a time beside his former body and then departed for a shadowy grove where he met the spirit of his mother. The friend also claims to have secured a photographic print of the James spirit.

Local Spiritualists are bending strong efforts to secure an audience if possible with the departed spirit of Prof James.

CATARRH

A SYSTEMIC BLOOD DISEASE

Catarrh is not merely an affection of the mucous membranes, it is a deep-seated blood disease in which the entire circulation and greater part of the system are involved. It is more commonly manifested in the head, nose and throat, because of the sensitive nature of these membranes, and also because they are more easily reached by irritating influences from the outside. The symptoms of Catarrh, such as a tight feeling in the head, nose stopped up, throat clogged and dry, hacking cough, etc., show that the tiny blood vessels of the mucous membranes are badly congested and inflamed from the impurities in the circulation. To cure Catarrh permanently the blood must be purified and the system cleansed of all unhealthy matter. Nothing equals S. S. S. for this purpose. It attacks the disease at its head, goes down to the bottom of the trouble and makes a complete and lasting cure by PURIFYING the blood. Then the inflamed membranes begin to heal, the head is cleared, breathing becomes natural and easy, the throat is no longer clogged, and every unpleasant symptom of the disease disappears S. S. S. is the greatest of all blood purifiers, and for this reason is the most certain cure for Catarrh. Book on Catarrh and medical advice free to all who write.

SSS

THE SWIFT SPECIFIC CO., Atlanta, Ga.

THE THEATRE

"Beverly."

"Beverly," and the Beverly hat and veil will be the attractin at the Sixth St theatre when Miss Justina Wayne, former leading lady with Nat Goodwin and Cyril Scott in the "Prince Chap" will be seen in the title role of Beverly Calhoun.

"The Cat and the Fiddle."

In this richly staged production that has been so widely heralded for its scenic beauties, illusions, transformations and tuneful melodies, it is promised that theatre goers will be entertained in word and novel fashion. "The Cat and the Fiddle" is a delightful musical piece which abounds in sparkling epigrams and smart witticisms and is rich in musical numbers that are haunting and catchy It will be seen at the Sixth St theatre on Tuesday, Nov 22

The company numbers over forty—headed by Harry B. Watson and the Boylands, Rose and Arthur, and a beauty chorus of twenty-five.

The Yankee Doodle Stock Co.

At the Sixth St theatre the Yankee Doodle Stock Co. is presenting a fine line of popular plays at popular prices. The play presented last night "In Arizona" pleased a well filled house. The cast handled their various parts in excellent shape. The play for tonight is "The Girl in Command"

At The Electric.

Hallman & Murphy those funny individuals who were the drawing cards at The Electric the first part of the week, and their company have been retained for the balance of the week at this theatre. The show is an entirely different one and although the bill the first of the week was laughable the new one which they call "An Uproar in Court" is if possible even funnier. From the time the curtain goes up until it falls laughter is continuous. One woman Thursday night began laughing at the ridiculous lines and nearly went into histerics.

The specialties introduced before the opening of the big bill have all been changed and they are equally as good as the excellent ones of the first of the week.

Hunter Hurt.

Fred Limbach of Canton was shot in the face by Frank Baker, while hunting near Dundee yesterday, accidentally. He was not badly hurt.

STOMACH AT FAULT

Indications of Disturbed Digestion Are Often Mistaken for Other Disorders and Cause Unnecessary Alarm.

Palpitation of the heart does not imply that the vital organ is diseased.

Pain in the back does not necessarily mean kidney disease.

Headache does not often indicate that there is anything wrong with your head.

All of these symptoms are caused by stomach trouble and when this is righted the alarming symptoms disappear. If you have them look to the condition of your stomach for the cause before you start to treat the symptoms rather than the disease.

If the sufferer from any form of stomach trouble is pale and the blood thin, the first step toward restoring the activity of the stomach is to improve the condition of the blood. A supply of rich, well-oxygenated blood is necessary to the processes of digestion and with it, if errors in diet are avoided, nature will work a cure. This is known as the tonic treatment for indigestion and is illustrated by the experience of Mrs. C. L. Bitchey, of No. 1401 26th street, Rock Island, Ill., who owes her recovery from stomach trouble to a thorough trial of Dr. Williams' Pink Pills. She says:

"I was sick for several months with stomach trouble and nervousness. I had no appetite and what I ate pained me and formed gas. Later I had palpitation of the heart. It was almost impossible for me to get any sleep, I became run down, weak, despondent and discouraged and could not bear to have any noise around me.

"At first I thought the doctor was helping me but I really became no better When I heard of Dr Williams' Pink Pills I made up my mind to give them a trial. It was only a short time before I began to feel better, had a good appetite, could rest well and I was cured after taking only a few boxes. I always depend upon Dr. Williams' Pink Pills and recommend them heartily"

The tonic treatment with Dr. Williams' Pink Pills by building up the blood so that it can nourish and strengthen the weakened digestive system has made hundreds of cures in the most severe stomach disorders. A new edition of the booklet, "What to Eat and How to Eat," is free on request. Send a postal for it.

Dr. Williams' Pink Pills are sold by all druggists, or sent by mail, postpaid, on receipt of price, 50 cents per box; six boxes for $2.50 by the Dr. Williams Medicine Company, Schenectady, N. Y.

SOMETHING NEW

We have been very fortunate in securing the exclusive agency for

Danielson's Swedish Dyes

To Be Used With Gasoline

The quickest and easiest process for dyeing plumes, velvets, flowers, laces, silks, veiling, woolen, cotton, horse hair or straw goods, also gloves, shoes and hosiery without taking the curl from plumes or injury to the most delicate fabric.

Call and see sample colors and get free instructions at

C. E. ANDERSON'S

Drug and Book Store, 104 MAIN ST.

Genuine Sweitzer Cheese

We have just cut another of those 160 lb. Sweitzer Cheese. It is certainly fine; 25c lb.

New York Cream Cheese ..... 20c lb.
Lettuce ..... 15c lb.
Celery 10c

Malaga and Basket Grapes.

A few more of those good pumpkins.

Remember our Sealshipt Oysters.

U. G. Rolston

Both Phones 40

GOLD MEDAL FLOUR

NEWSPAPER ARCHIVE®

The Fortune Hunter

Novelized by LOUIS JOSEPH VANCE From the Play of the Same Name by WINCHELL SMITH
Copyright 1910, by Winchell Smith and Louis Joseph Vance

CHAPTER IV.

THE 21st of June was a day of memorable triumph to me, a day of memorable events for Radville.

Only the evening previous Will Bigelow and I had indulged in acrimonious argument in the office of the Bigelow House, the subject of contention being the importance of the work to which I am devoting my declining years—to wit, the recording of the history of Radville township, Westerly county, in Pennsylvania. Will maintaining with that obstinacy for which he is famous that nothing ever had happened, does happen, can or will happen in our community, I insisting gently, but firmly, that it knows no day unmarked by important occurrence (for it would ill become me, as the only literary man in Radville, to yield a point in dispute with the proprietor of the town tavern) Besides, he was wrong, even as I was indisputably right, only he had not the grace to do it.

"THE MYSTERIOUS STRANGER."

We ended vulgarly with a bet, Will wagering me the best five cent clear Havana in the Bigelow House sample room that nothing worth mentioning would take place in Radville before sundown of the following day.

I left him, returning to my room at Miss Carpenter's (Will and I are old friends, but I refuse to eat the food he serves his guests), warmed by the prospect of certain triumph if a little appalled by the prospect of winning the stake and sympathizing a little with Will, who, for all his egregious stubbornness, has some excuse for upholding his unreasonable and ridiculous views.

At 5:45 the evening train lurched in, bearing the mysterious stranger.

Tracey Tanner saw him first, having driven down to the station with his father's surrey on the off chance of picking up a quarter or so from some drummer wishing to be conveyed to the Bigelow House. Only outlanders pay money for hacks in Radville. Everybody else walks, of course. Naturally Tracey took the mysterious stranger for a drummer. He had three trunks and a heavy packing box, so Tracey's misapprehension was pardonable. Instinctively he drove him to the Bigelow House. Will now and again makes Tracey a present of a bottle of sarsaparilla or lemon pop, with the result that Tracey calls Tannehill, who runs the opposition hotel, a skinflint and never takes strangers there except on their express desire. The mysterious stranger merely asked to be driven to the best hotel. This is not like most commercial travelers, who, as a rule, know where they want to go, even in a strange town, having made inquiry in advance from their brothers of the road.

Will Bigelow was dozing behind the desk, lulled by the sound of Hi Nutt's voice in the barroom as he explained to all and sundry just how he had inadvertently permitted Watty the tailor to best him at checkers that morning; otherwise the office was deserted. Tracey wakened Will by stamping heavily across the floor, and Will mechanically pushed down his spectacles and dipped a pen in ink, stewing the register round for the guest's signature He says he knew at a glance that the mysterious stranger was no traveling man But this is a moot point, Tracey's memory being minutely accurate and at variance with Will's assertion

The mysterious stranger was a young man rather severely clothed in a dark suit which excited no interest in Bigelow's understanding although I, when I saw him later, had no difficulty in realizing that it had never been made by a tailor whose place of business was more than five doors removed from Fifth avenue. He was tallish, but not really tall, and carried himself with a slight stoop which took away from his real height. Tracey says he had a way of looking at you as if he was smiling inside at some joke he'd heard a long time ago, and I don't know but that's a fairly apt description of his ordinary expression. He had a way, too, of nodding jerkily at you—just once—to show he recognized you or understood what you were driving at; at other times he carried his head a trifle to one side and slightly forward He was a man you wouldn't forget, somehow, though what there was about him that was remarkable nobody seemed to know.

He nodded that jerky way in answer to Will Bigelow's "G devenin'," and without saying anything took the pen and started to register He had to stop, however, for Tracey was pressing him so close upon the right that he couldn't get any play for his elbow, and after a minute or two he asked Tracey politely would he mind stepping round to the left, where he could see just as well So Tracey did Then he wrote his name in a good round hand, "Nathaniel Duncan, N. Y."

"I'd like a room with a bath," he told Will, "something simple and chaste, within the means of a man in moderate circumstances."

Will thought he was joking at first, but he didn't smile, so Will explained that there was a bathroom on the third floor at the end of the hall, though there wasn't much call for it. "I could give you a room next to that," he said, "but you wouldn't want it, I guess."

"Why not?" asked the mysterious stranger.

"Because," said Will, "'taint near the sample room"

"That doesn't make any difference. I'm on the wagon."

The only sense Will could get out of that was that the young man was traveling for a buggy house and hadn't brought any samples with him. "I thought," he allowed, "as how you'd be wantin' a place to display your samples, but of course if you're in the wagon business"—

"Oh," said Mr. Duncan, "I thought you meant the 'sample room' over there." He nodded toward the bar. "That's what you call the dispensaries of intoxicating liquors in this part of the country, is it not?"

Will made a noise resembling an affirmative and as soon as he got his breath explained that traveling men generally wanted a sort of a show room next to theirs and that that was called a sample room too.

"But I'm not a traveling man," said the mysterious stranger. "So I shall have as little use for the one as the other."

"Then the room on the third floor'll do for you," said Will. "How long do you calculate on staylin'?"

"That will depend," said Mr. Duncan, "a day or so, perhaps longer, until I can find comfortable and more permanent quarters."

In his amazement Will jabbed the pen so hard into the potato beside the ink well that he never could get the nib out and had to buy a new one "You don't mean to say you're thinkin' of coming here to live?" he gasped.

"Yes, I do," said the young man apologetically. "I don't, thinks you'll find me in the way. I shall be very quiet and unobtrusive. I'm a student looking for a quiet place in which to pursue my studies."

"Well," said Will, "you've found it, all right. There ain't no quieter place in Pennsylvania than Radville, Mr Duncan. I hope you'll like it," he said, sarcastic.

"I shall endeavor to," said the young man "And now may I go to my room, please? I should like to renovate my travel stained person to some extent before dinner"

"You'll have time," said Will "Dinner's at noon tomorrow. I guess you're thinkin' about supper. That's ready now. Here, Tracey, you carry this gentleman's things up to No 43."

I have never been able to understand how we failed to hear of it at Miss Carpenter's before 7 o'clock. That was the hour when, having finished supper and my first evening pipe, I started down town to the Citizen office, intending to stop in at the Bigelow House on the way and confound Will with the list of the day's happenings Main street was pretty well crowded for that hour, I remembered noticing, and most of the townsfolk were grouped together on the corners, underneath the lamps, discussing something rather excitedly I paid no particular attention, realizing that between Caesar, Pete Willing, Roland Burnette's suit and the checker game they had enough to talk about. So it wasn't until I walked into the Bigelow House office that I either heard or saw anything of the mysterious stranger

To Be Continued

Guaranteed Liquor Cure

Drunkenness is a progressive disease; the moderate drinker is not satisfied with two or three drinks a day, the craving for more and more becomes irresistible as the disease advances; the result is Chronic Alcoholism

The treatment used successively by thousands right in their own homes is Irrine. It is sold under a positive guarantee to effect a cure or your money will be refunded.

Orrine No 1 is the secret remedy; Orrine No 2, is for those willing to take the treatment Either form costs $1 Write for free booklet "How to Cure Drunkenness" The Orrine Co. 436 Orrine Building, Washington. D. C Sold by leading druggists, ain in this city by C E Anderson, 401 Main street.

DIDN'T WASTE ANY WORDS OVER THE ELECTION

What are probably the two shortest epistles ever sent by mail out of this city at least, have been exchanged in regard to the recent Dmocratic landslide.

The day after election a Coshocton Republican, much crestfallen over the results wrote a brief letter to a friend who is a member of the Republican state executive committee at Columbus. All the letter said was "Ain't it h——."

He got a reply today. All the letter said was: "It is."

MEXICANS MARCH ON TEXAS VILLAGE

El Paso, Tex., Nov. 18—The editor of the Marathon Rustler wires the following. "The deputy sheriff at Marafa telephones that an armed band of 60 Mexicans has crossed the river near there and is marching on this town Four scouts have already been started toward the river, and in the meantime the town officials of Marathon are raising armed men to protect the place"

Sighs For Glare of Footlights.

New York, Nov 18—Mrs. Bernice Golden Henderson Heinze, bride of only a few months of Augustus Heinze, copper king, is ready to return to the stage She created the Vampire in "A Fool There Was" She wants a good part in a good company she has written managers saying she prefers playing in this country, to accept one of several offers [illegible]

STRIKE ON THE ISTHMUS

Panama Nov. 18—Because President Taft is reported to have said he was too busy to hear their request for an increase in wages, 143 boilermakers engaged in canal construction sent in their resignations, to become operative in five days, unless an increase from 65 cents to 75 cents an hour is granted

The machinists also threaten to strike They have cabled the union headquarters in the United States to send no one to take their places if they join the boilermakers.

Taft Homeward Bound.

Panama, Nov. 18—President Taft ended his four days' visit to the canal zone He inspected the Miraflores and Pedro Miguel lock and the Pacific entrance to the canal Then boarding a tug, he and his party made a cruise among the islands in the harbor, looking over the possible sites for fortifications. The party left Balboa and proceeded by special train to Colon, where they boarded the battleship Tennessee, which sailed for Charleston by way of Guantanamo, where the president will inspect the naval station. As the president boarded the Tennessee a salute was fired

SCHENK INQUIRY BEGINS

Special Grand Jury Meets at Wheeling on Noted Case.

Wheeling, W. Va, Nov 18—This morning the first of the actual steps in court against Mrs. Laura F. Schenk, charged with the attempted murder by poison of her millionaire husband, John O. Schenk, was taken with the assembling of the special grand jury of the criminal court The attorneys for Mrs Schenk requested that their client be given a preliminary hearing, but the prosecutor refused.

Phone your news to The Age

WILL GO HOME TO RECUPERATE

Jay Christy will go to Barnesville Saturday to spend a few weeks with his mother. Mr Christy has been seriously ill for the past few weeks and it is in the hope that the change will materially benefit his health that he is making the visit.

"Doan's Ointment cured my of eczema that had annoyed me a long time. The cure was permanent." Hon S. W Matthews, Commissioner Labor Statistics, Augusta, Me.

Age Want Ads Deliver The Goods

WILL VISIT DAUGHTER THANKSGIVING IN CLEVELAND

Stanley Wilcox, day clerk at the Standen hotel, will go to Cleveland Thanksgiving where he will meet his daughter Miss Marion Murray for the first time in three years. Miss Murray has but recently returned from a tour through the states. She is app company of five hea vaudeville and she is pear at the Hippodrom the week of Thanksgi cox and his daughter the first Thanksgiving er in three years.

AGE WANT
Read for profit—U

SATURDAY, NOV. 19th

4 Cans Swifts' Pride 2
Cleaner . . . .

We are placing on sale for Saturday only that reliabl er, Swifts Pride Cleanser, a regular 10c article at 3 for 2 each 25c worth we will give you one full size can free. worth to a customer and no register checks—

THANKSGIVING

Below you will find a list of Thanksgiving neeties at attractive prices.

89c Carving sets	69c
$1.50 Carving sets	$1.19
$2 39 Carving sets	$1.75
$2.75 Carving sets	$2 19
$2 00 Corona Enamel	$1.25
1 Piece Roaster	$1.25
40c Iron Roasters	33c
35c Iron Roasters	29c
Drip Pans	10c up
$2 00 Triple Plated Knives and Forks	$1.59

To beautify the table we have every thing in china and glass ware at most reasonable prices.

PETTICOAT

We have just rece tory shipment of St ticoats in Sateen bloom and Mora po ter the most exper coats.

We believe that tion you will say t best values you have

Priced at 89c, 98c, $1.63.

Extra wide petticoa

New York Racket St

J. B. Renfrew & Bro.

GOWANS
King of Externals

Is the one Standard preparation universally and enthusiastically endorsed by Doctor, Druggist, Layman. GOWANS Cures Pneumonia, Croup, Colds, Coughs, Pleurisy and all ailments caused from Inflammation or Congestion.

Gowans Preparation has one of the largest and most satisfactory sales of any preparation carried in our stock. We consider it a wonderful success.
THE MURRAY DRUG CO.,
Wholesale Druggists
Columbia, S. C., July 11, 1910

BUY TO-DAY! HAVE IT IN THE HOME

All Druggists $1. 50c. 25c.
GOWAN MEDICAL CO., DURHAM, N. C.
Guaranteed, and money refunded by your Druggist

SEE
Glenn O. Boyd
FOR FIRE
INSURANCE
Office, Hunt Building
Phones -Citizens 54⁷, Bell 56£

W. A. MIZER BLAKE V. MIZER
MIZER'S
Insurance Agency
Established in 1872.
FIRE, LIFE, ACCIDENT, PLATE GLASS, BOILER AND LIABILITY INSURANCE
Office—GRAY BUILDING
Cit. Phone 354.

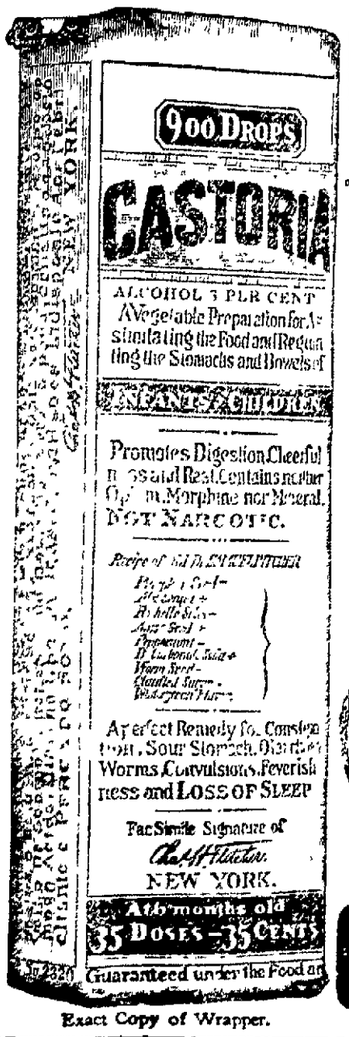

Exact Copy of Wrapper.

CASTORIA
For Infants and Children.
The Kind You Have Always Bought
Bears the Signature of
In Use For Over Thirty Years
CASTORIA
THE CENTAUR COMPANY, NEW YORK CITY.

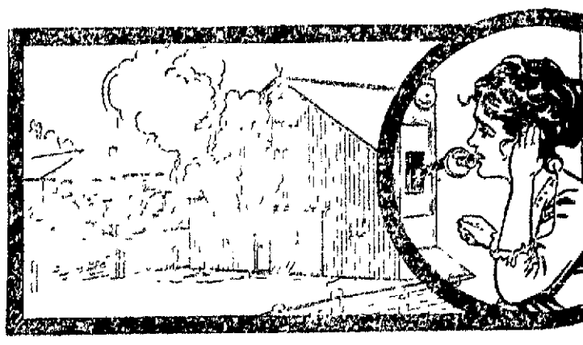

Brings Prompt Aid
.. .. Case of Fire

The farm buildings are often at the r flames.

A minute's time gained at the outbreak means saving the property.

A call on the Bell Tele phone saves the minutes.

The far-sighted farmer appreciates its p as well as its economic valu e.

The best time to join the army of progressi ers is NOW.

Consult our local mana ger.

CENTRAL UNION TELEPHONE COMPANY
LOCAL AND LONG DISTANCE TELEPHONE
BELL SYSTEM
AMERICAN TELEPHONE & TELEGRAPH CO.

Central U
Telephone
W. W. Bechtol, M
Phone Main 400.

Equip Your Coal Grate for GAS Just the thing for these Chilly Mornings and Cool Nights The Coshocton Gas C

NEWSPAPER ARCHIVE® NEWSPAPER ARCHIVE®

THE COSHOCTON DAILY AGE

FOUNDED 1826

Published Every Evening Except Sunday by

THE AGE PUBLISHING COMPANY

Selby Building, Coshocton, Ohio.

Subscription Rates

By mail, 25 cents the month, 100 days $1.00; $3.00 the year; payable in advance. Paper discontinued when time expires with out exception.

By carrier, 10 cents the week delivered to any part of Coshocton or Roscoe.

Subscribers will greatly facilitate the delivery of The Age by immediately reporting any irregularity to the circulation department.

Representatives

ROBERT TOMES
116 Nassau St., New York City

ALLEN & WARD
112 Dearborn St., Chicago

Entered at the Postoffice at Coshocton, Ohio, as second-class matter.

Both Phones No 182.

Member of Ohio Select List of Daily Newspapers

The Daily Age's Circulation is certified by the Association of American Advertisers

Merchants and others who advertise in The Daily Age do so as a purely business proposition — because it pays.

The Daily Age's circulation of nearly 4000 gives advertisers their money's worth. Circulation is what makes the value of an advertising medium.

THE LEGISLATURE

Clerk John R. Malloy, of the senate, and John P. Maynard, of the house, have issued an unofficial list of the members of the house and senate.

This list gives the Democrats 19 in the senate, 70 in the house, and 89 on joint ballot.

The Republicans have 15 members in the senate, 49 in the house and 64 on joint ballot.

In the senate there are 13 lawyers and in the house 34.

There are five physicians in the senate, one cigar manufacturer, a civil engineer, oil producer, one editor and one newspaper manager, three merchants, a miner, a druggist, a machinist, and two manufacturers with one senator retired.

In the house there are 16 farmers, but none in the senate.

The house has two ministers, three editors, a publisher, advertising agent, and a printer, three bankers, a teacher, a jeweler, a shirt designer, four physicians, a stock dealer, one promoter, several merchants and manufacturers, a glass worker, contractor, telegraph operator, insurance agent, miller, book dealer, carpenter, clerk, fisherman and farmer, and one auctioneer.

The superintendent of schools is also found in the list.

* * * * * *

The Ohio constitutional convention will hardly be held till the summer of 1913 according to the prognostications of the wise ones over at Columbus. Which is evidence that the first steps for it should have been taken three years ago instead of now.

* * * * * *

President Taft has taken a sail in the Panama Canal. The intimation that there was sufficient water there to float the big man is indication that the big ditch is going to be a success.

* * * * * *

It is unusual—the number of people who seem to be anxious to go to the poor house since the shift in the politics of the board.

* * * * * *

The American girl who weds a count gets her picture in the papers twice—when she marries him and when she applies for a divorce.

TEN YEARS AGO

From The Age of Nov. 18, 1900.

The tall telephone poles being erected on Fourth street are chestnut and were cut in the woods in the southern part of the county. They are stripped and prepared for planting in this city.

The committee appointed by the board of trade to look after a better passenger station for this place are in Pittsburg today. They are: Judge Hunt, T. J. Hanley, Hon. J. W Cassingham, George A. Hay and H. D. Beach They called on Supt. Peck this morning, but the result of their interview will not be known until they return.

A concrete mixer, a machine made up of water pipes, trough, engine and wheels, began business on Chestnut street at Elgin this morning, and in a few minutes was grinding out the foundation for the asphalt paving while a large force was spreading it over the street

John Sommers, one of the best men who ever pulled a throttle in the old Cleveland, Canton and Southern, and who was one of the most trusted employes of the Wheeling & Lake Erie, was killed at Zanesville Sunday afternoon when the passenger train was wrecked at the round house.

Dr. Wallace will move his office to the Dent residence on North Fifth-st Dr. Klemm who occupied the rooms has moved to Zanesville.

CURES INDIGESTION

A 25-Cent Box of English Marhue Speedily Puts the Stomach in Shape.

C. E .Anderson, with characteristic enterprise, has succeeded in landing the agency for English Marhue, the new successful remedy for all stomach ills.

If the dyspeptics of Coshocton take as kindly to English Marhue as dyspeptics in other cities have, there will be a larger number of comfortable stomachs in town than ever before.

Think of getting for only 25 cents a remedy that will banish all stomach misery in a few days. But English Marhue does more. It tones up the system, purifies the blood and clears the complexion.

Try it for Neuralgia, dizziness, night sweats and nervousness. Mail orders filled, charges prepaid, by Rheuma Co., Buffalo, N. Y. Write for free trial box.

Rheuma cures Rheumatism or money back. 50 cents at C. E. Anderson's. Mailed by Rheuma Co., Buffalo, N. Y.

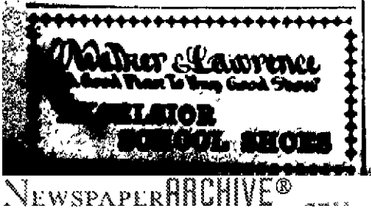

The Real Pleasure You Will Enjoy on this Day Will Lie in the Satisfaction You Derive from a New SUIT OR OVERCOAT.

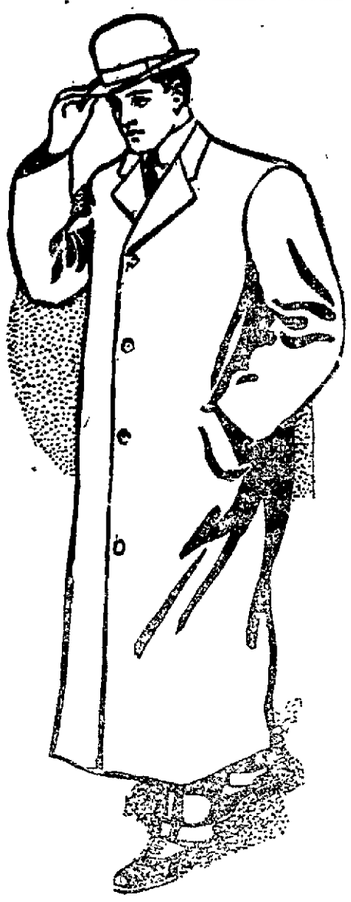

Clothes do not make a man but they inspire confidence and add a great deal to a man's happiness and pleasure.

You will find in our stock many new patterns that we have received this week in anticipation of the demands that "Thanksgiving Day" is sure to create.

We're prepared to show you an immense assortment of patterns in the latest shades of grey and brown mixtures, both in Suits and Overcoats.

You will feel fully repaid for your time by seeing the difference between ours and the usual kinds of clothing and we feel confident that you will be more than satisfied with the values and service you receive and we will be pleased to show you whether you purchase or not.

If you intend to purchase new clothing this season we suggest an early inspection as the selections are large now and every day of delay means one day less of service and comfort.

SUITS and OVERCOATS for Men and Young Men —in many patterns and several styles —all wool casimers and worsteds, garments that others charge $12.50 for, well made and good wearers. **$10**

SUITS and OVERCOATS for Men and Young Men That are hand-tailored from pure wool fabrics—grays, tans, browns, blacks in plain or fancy effects — all styles and really equal to $18 grades shown elsewhere **$15**

SUITS and OVERCOATS for Men and Young Men —In latest styles and patterns —grays, tan, and blue— the quality equal to those others show for $15. You can be well dressed and well pleased with our clothes at **$12.50**

SUITS and OVERCOATS for Men and Young Men that are squal in quality and workmanship to $20 and $22.50 clothing — hand-made—perfect fitters and well lined. We show an endless assortment of patterns at **$18**

The Home of Good Clothing

COME WITH THE CROWDS TO "THE BUSY STORE"

THE BUCKEYE

EVENTUALLY YOUR CLOTHIERS.

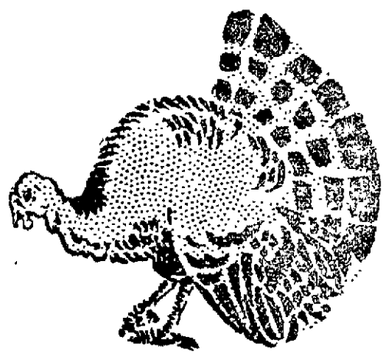

EVENING SMILE

Why the American Came Home.

Reporter- What are the leading questions on the continent?

Returned Tourist — Whether the Abruzzi-Elkins wedding will take place and how many rumors of King Menelik's death will occur before the old man croaks.

"I do not believe there is any other medicine so good for whooping cough as Chamberlain's Cough Remedy," writes Mrs. Francis Turpin, Junction City, Ore This remedy is also unsurpassed for colds and croup. For sale by all dealers.

SAGE OF THE AGE

Curses, cries the poor man. Just after the drop in the price of meat comes the announcement that coal has advanced.

You can always get some good suggestions by reading the advertisements in The Age.

Many women have already decided what they are going to buy with the money they have saved by the drop in the price of meat.

Just think, the polo heroes of two years ago almost forgotten.

Poor old turkey: little does he realize what a fate awaitis him .

The Cat and the Fiddle together certainly ought to furnish some music.

Wonder if those ladies who are to give instructions at the farm school can tell any new ways of cooking 'possum?

But you haven't bought a single

SAYS UNCLE HIRAM

The price of living may have dropped, but the size of the meat and grocery bills are just the same. I'm goin' to the Farm school, learn how to do it right, and save money.

WAYNE B. WHEELER SAYS WETS CANNOT CONTROL LEGISLATURE

Columbus, O, Nov. 18.—At the sessions of the joint conference of the central and eastern sections of the national Anti-Saloon league now in a week's meeting at Westerville, Wayne B Wheeler said today that the wets have not sufficient votes to control the new legislature in spite of the general impression that the new body is decidedly wet He says the temperance forces will be ready for any emergency before the coming session of the legislature and will fight hard John Marshall, assistant attorney general of Kansas, declared in an address that prohibition in that state is a great success and there are few if any speakeasies L H Sheldon of Illinois said the passage of a local option law in that state this winter was very probable

The morning session was closed with an address by Wayne B. Wheeler on "The Newark Lynching. Its Causes and Results," in which he referred in detail to the lawlessness which existed both before and after the county was voted dry, taking the same view as that advanced in an editorial which appeared in the American Issue the week following the lynching, that the laxity of officials was responsible

Plans for the campaign for the passage of the Miller-Curtis bill by Congress this winter, which aims to amend the interstate commerce law so as to give to each state absolute control of the liquor traffic within its borders and to prevent the present system of shipping liquor from outside the state into dry territory, were discussed at the afternoon session.

POLICE COURT.

One case of intoxication was disposed of by Mayor Cassingham Friday morning.

JUDGE CAMPBELL SELLS HIS HOME

Judge Campbell, of Ashland, who has often held common pleas court in Coshocton, has sold his magnificent home in Ashland for $14,000 to J C. Stubbs, a rich railroader Judge Campbell is over 70 and will move back to the modest little cottage where he began his career. He has been indicted and will soon be tried for alleged assisting in embezzlement from Ashland county estates.

WOOL BUSINESS WAS VERY HEAVY THIS SEASON

During the past wool season the Coshocton Fur Co. has shipped to eastern markets 40 cars of wool, for which the local company received close to a million and a half dollars. The wool business is one of the biggest in Coshocton.

AGE WANT ADS
Read for profit——Use for results

HAY'S HAIR HEALTH

NEVER FAILS TO RESTORE GRAY HAIR TO ITS NATURAL COLOR and BEAUTY.

Satisfy Yourself by Sending Now for a SAMPLE BOTTLE FREE.

Cut this adv. out and mail with your name and address and name of your druggist, and 10 cents for postage, to PHILO HAY SPEC. CO., 30 Clinton Street, Newark, New Jersey, U. S. A. (Mention Paper.) Canada.

SIEGRIST & WILLIAMS
C. E. AND

DRAY LOADS OF ROLLS OF PAPER ATTRACT ATTENTION

Two big drays made a parade all morning from the Wheeling freight house around Main street to The Age storage room, loaded with great rolls of paper for The Age press. It is the fifth carload of news paper that has come to The Age this year, and is a safe and sure indication of the big circulation The Daily Age enjoys.

Some Good Ones.

Newark and Zanesville next week have the two big New York successes "Alias Jimmie Valentine" and 'The Fourth Estate"

Baby won't suffer five minutes with croup if you apply Dr Thomas' Electric Oil at once It acts like magic.

HERE IS A REMEDY THAT WILL CURE ECZEMA

"WE PROVE IT."

Why waste time and money experimenting with greasy salves and lotions, trying to drive the eczema germ from underneath the skin when the C E. Anderson drug store guarantees ZEMO, a clean liquid preparation for external use to rid the skin of the germ life that causes the trouble? One application will relieve the itching and often times one bottle is sufficient to cure a minor case of eczema.

ZEMO is sold by druggists everywhere and in Coshocton by C E Anderson, and they will tell you of the marvelous cures made by this clean, simple treatment. ZEMO and ZEMO soap are recognized as the cleanest and most popular treatment for eczema, pimples, dandruff and all other forms of skin or scalp affections whether on infant or grown person Will you try ZEMO and ZEMO soap on our recommendation and guarantee of satisfaction or your money back? C. E. Anderson drug store.

Commercial National Bank

COSHOCTON, OHIO

Capital, Surplus, and Profits, $140,000.00

A Strong Directory makes a Strong Bank.

Directors.

J. W. CASSINGHAM
E. L. LYBARGER
C. B. HUNT
DAVID DAVIS
M. G. HACK
JOHN LORENZ
B. WORTH RICKETTS
LOUIS BRENDEL
JOHN H. HAY

Officers :

J. W. Cassingham, President
N. L. Lybarger, Vice president
J. M. Maylone, Cashier
C. H. Magruder, Assist. Cashier

Savings Department Open Saturday Evenings, 6 : 30 to 8.

Silverware, Cut Glass, Precious Stones

For the Thanksgiving season, or any season of the year, we show a large and beautiful collection. Our wares are winning for us in Coshocton.

No such complete Jewelry line in this city.

THE TAYLOR JEWELRY COMPANY

4 Doors East of Postoffice. Beach Building.

NEWSPAPER ARCHIVE®

SOCIETY

Bridegroom is Coming.

Malcolm Baker, whose marriage to Miss Helen Jones, at Newark, is to be an event of next Tuesday, will arrive here from Clarksburg, W. Va., Saturday night to spend Sunday with his mother.

Gleaner Society Met Thursday Evening.

The Gleaner society of the Christian church met at the home of Mrs. R. O. Tooker n South Lawn avenue Thursday evening. A committee was appointed to make plans for a carnival to be given some time in February. The financial committee reported that the society had given $1000 toward the church.

Holloway Missionary Society Will Meet Friday Evening.

The Holloway Missionary society of the M. E. church will meet at the home of Mrs. Zed Harrington on Locust street for their regular meeting Friday evening.

Warsaw W. C. T. U Adopts New Charitable Plan.

The Warsaw W. C. T. U. met on Thursday evening at the home of Mrs. Eugene Laughlin. The meeting opened with a song after which prayer was offered by Mrs. Anna Rehcreek. The scripture reading by Mrs. Lizize Bucklew was from Psalms In answer to roll call some of the members responed with readings after which all those present sang "Some Glad Day." A reading, entitled "What Shall We Do to Stay the Gambling Craze," was given by Miss Bernice Meredith. Mrs Whitemore gave a reading entitled "A Brave Boy" This was followed by the song "Rock of Ages" Mrs. Bertha Bible gave a reading entitled, "Hester's Sheaf." At the conclusion of the program, a novel plan was carried out to find out people who are in need of charity and to perform any little acts of kindness that will give some one a helping hand. To accomplish this each member was asked to write some suggestion on a piece of paper and these slips were all placed in a basket and shaken up. Then each member drew out a slip and, between now and the next meeting, which will be held at the home of Mrs. Pearl Honabarger in December, the members are expected to carry out the suggestion written on the slip which fell to them. Some interesting experiences will probably be related at the next meeting.

Alpha Pi's Enjoyed Banquet Thursday Evening.

Following the initiation of twelve men into the Alpha Pi fraternity that organization held a banquet Thursday evening. Hugh Rodgers acted as toastmaster and the following members responded to toasts: Frank Strasser, Chas. Lightell, Jas. McGarrity, Harold Bechtol, George Akeroyd, Karl Backert, Ralph Brucken, Ray Siegrist and Roy Mathews. Several of the new members also responded to toasts.

The organization is planning for another banquet to be given some time next week for the members attending college.

Queen Esther Circle Met With Miss Temple.

Miss Helen Temple entertained the Queen Esther Circle of the M. E. church at her home on Elm street Friday evening. The evening was spent with sewing The young ladies are getting ready for a bazar which is to be held some time in December In connection with this they will give a little play entitled "Queens and the Kingdom."

Entertained P. D. Q. Club Thursday Evening.

Miss Cornelia Lamberson entertained the members of the P. D. Q. club at her home on Main street last evening.

Entertain Officers of Rebekah Lodge.

Mrs C B Wilhelm and Miss Lizzie Crawford entertained the officers of the Rebekah lodge at the home of Mrs Wilhelm on South Ninth street Friday evening The house was beautifully decorated in pink and green the lodge colors. The hostesses served a delicious two course lunch

The officers present were Mrs. R Huff, Mrs Herman Peacock, Mrs F Beutenmiller, Mrs. Ed Randles. Mrs Flora Love, Mrs Richard Bock, Mrs J C Rodgers, Mrs Joe Keagy, Mrs Charles Moscoe, Mrs. Wm Smith, Mrs Frank Foster, Mrs. Noah Stutz, Mrs. Wilhelm and Miss Crawford The other guests were: Miss Call, of Montpelier, who is visiting Mrs Huff, Mrs J P Rodgers, of Cadiz Misses May Randles and Minnie Wilhelm.

Roscoe W. C. T. U. Will Entertain Husbands.

On account of the death of Mrs Charles Miller's niece in Michigan, the meeting of the Roscoe W C. T U Thursday evening was changed to the home of Mrs Robert Finley In the absence of the president, Mrs. Charles Miller, the meeting was conducted by the vice president, Mrs. Akeroyd. The meeting was opened by singing the "Song of Ohio." A bible reading was given by Mrs. Robert Finley and prayer was offered by Mrs. Park Thirteen members responded to roll call, which was followed by the song "Temperance Bells" The questions and answers part of the program was lead by Mrs John Mirise. A five minute parliamentary drill was given by Mrs L. D Schott A social was arranged to be held in the near future at which time the members of the W. C T. U will entertain their husbands and sweethearts. The plans for the social will not be announced until the close of the revival meetings now in progress at the Roscoe M. E. church

Programs for the Thanksgiving Ball.

Announcement is definitely made today that the dance programs for the Phi Sigma Chi ball Thanksgiving night will be given out at 9 o'clock and not previous to that hour.

Outlook Class With Mrs. J. A. Baird.

The Outlook Class met at the home of Mrs J A. Baird on Elm street Thursday evening. The evening was spent with games and music, and delightful refreshments were served by the hostess

Pythian Sisters Hold Convention at Uhrichsville.

The third annual convention of Coshocton District No. 16 Pythian Sisters of Ohio met at Uhrichsville Nov 17. The following sisters from Coshocton were in attendance Mrs Frank Webb, Mrs. Wm Denzer, Mrs Jennie Vance, Miss Pearl Waters and Mrs Dr. Foster, Mrs Cora Waters, a former resident of Coshocton but now of West Lafayette delivered a most pleasing address The theme "Character Building" was handled in a most able and eloquent manner and contained the principles of the order, told so as to reach the heart and leave a lasting influence for good Mrs Waters address was decidedly good as was manifested by the appreciative attention of the large audience. Mrs Mary Price, grand chief of Columbus, was present at the convention.

The next convention will be held at Newcomerstown

Ladies' Aid In Session

The Ladies Aid of the Church of Christ met at the home of Mrs F W Brown on Hamilton avenue Thursday evening The ladies plan to give a 15 cent lunch Tuesday, Nov 29 at the church A dollar offering will be taken Sunday, Dec 4

Thank Offering Service Sunday Evening at Roscoe.

The annual Thank Ogering service of the Roscoe Woman's Foreign Missionary society will be held at the Roscoe M E church Sunday evening A good program is being arranged and everybody is cordially invited to attend

Happy Kids Met With Miss Ella Gosser.

Miss Ella Gosser entertained the Happy Kids at her home on South Fourth street Thursday evening with a taffy pulling Miss Margarite Johnson was initiated into the club The members are Eulah Eegrist, Marie Schaich, Louise Baughman, May Tish, Ottilie Graeper, Clarice Boyd and Marguerite Johnson

Kings Heralds Mite-box Convention Friday Eve.

The Kings Herald of the M E. church will give a mite box convention at the church Friday evening. A fine program has been arranged.

Card Party Friday Afternoon.

Mrs Charles Bonnet and Miss Mattie Hack entertained with a card party Friday afternoon at the home of Mrs. Charles Bonnet on Fourth street. The house was beautifully decorated with ferns and chrysanthemums, yellow and green being the predominating colors A delicious two course lunch was served and the assistant hostesses were Mrs Dr. McDonald, Miss Florence Hack and Miss Helen LeRetilley

Additional Society on Page Six

Don't miss the Thanksgiving Sale of beautiful Pattern Hats at Ruth Jones' Sat., Nov. 19th.

PILES BRING DESPAIR

TAKE COURAGE! INTERNAL TREATMENT WILL CURE

Piles make life unhappy and ruin the best disposition. Most sufferers have been bitterly disappointed by many failures to find a cure. A medicine in tablet form, taken internally, that avoids the unpleasant features of ointments, suppositories and operations, and cures thoroughly by removing the inside cause, is surely worth trying, especially as C. E. Anderson, Coshocton, guarantees it.

Dr. Leonhardt's Hem-Roid costs $1 for a large box—21 days' treatment. Dr. Leonhardt Co., Station B, Buffalo, N. Y. Write for booklet.

Colonial Theatre Tonight

Presents the laughable farce

"A Devil of a Mix-Up"

Introducing the latest method of measuring for dresses. Every lady who will have her dresses made by this method, will have every eye on her.

Don't fail to come. Also CLEVER CLARK in Novelty Wire Act. Other pleasing Specialties.

MORE PINKHAM CURES

Added to the Long List due to This Famous Remedy.

Oronogo, Mo.—"I was simply a nervous wreck. I could not walk across the floor without my heart fluttering and I could not even receive a letter. Every month I had such a bearing down sensation, as if the lower parts would fall out. Lydia E Pinkham's Vegetable Compound has done my nerves a great deal of good and has also relieved the bearing down. I recommended it to some friends and two of them have been greatly benefited by it."—Mrs. MAE MCKNIGHT, Oronogo, Mo.

Another Grateful Woman.

St Louis, Mo.—"I was bothered terribly with a female weakness and had backache, bearing down pains and pains in lower parts I began taking Lydia E. Pinkham's Vegetable Compound regularly and used the Sanative Wash and now I have no more troubles that way."—Mrs. AL HERZOG, 5722 Prescott Ave., St. Louis, Mo

Because your case is a difficult one doctors having done you no good, do not continue to suffer without giving Lydia E. Pinkham's Vegetable Compound a trial It surely has cured many cases of female ills, such as inflammation, ulceration, displacements, fibroid tumors, irregularities, periodic pains, backache, that bearing-down feeling, indigestion, dizziness, and nervous prostration. It costs but a trifle to try it, and the result is worth millions to many suffering women.

Thanksgiving Sale

Special sale on all Hats. Former prices not to be considered. Entire stock at a great reduction. Trimmed Hats, including patterns, for **$4.00 and $5.00.**

All untrimmed felt and satin shapes at **one-half price.**

Children's Hats at prices to suit all.

Carhartt & Shaw

Successors to Mrs. F. W. Munn.

ROYAL BAKING POWDER

Absolutely Pure

The only baking powder made from Royal Grape Cream of Tartar

No Alum, No Lime Phosphate

GARMENT Headquarters

that's the title that fittingly describes our handsome ready-to-wear section and just now the **Suits** are **doubly attractive** for the prices have been **much reduced.** We have on sale over 200 **Ladies and Misses' Fall and Winter Suits** — models decidedly **new** and **fascinating** and in **every wanted shade** — **Browns, Greys, Blues, Greens, Wines, Rose Shades, Black, etc. etc.** The prices put on these 200 remaining Suits are so low that an actual saving of from **$5 to $15.00** is awaiting you on each garment. Better get **your** share of these **"savings"** while the **"pickin's"** good.

RANSOM'S COAT STYLES

are the talk of the town — you'll find them on the backs of this city's **very best dressers** — they have **style and serviceability** and are sold at such **moderate prices** that it's no wonder the big majority buy Coats **here.** At the present time the line is unusually good — the popular mannish effects being much in evidence — as well as the plainer styles suitable for the lady of conservative taste. We invite comparison with any other Coshocton store's coat line and feel sure such a comparison will convince you that we are really **Coat Leaders. Investigate.**

SATURDAY'S BLANKET SPECIALS

WILL BE THE OFFERING OF

50 Pairs Cotton Blankets, — 11-4 size, in Greys and Tans with Pink and Blue borders, nice soft quality and **worth $1.25,** on sale **Saturday, a pair** **89c**

2 5 Pairs Cotton Blankets — 12-4 size — (very large) in Tans and Greys with assorted borders, **$1.50 grade, Saturday, a pair** **$1.19**

Another lot of those $6.50, All-Wool Blankets in large checks, plaids and plain white with colored borders, bound edges—the **biggest all-wool Blanket value in town, Saturday, a pair** **$5.00**

The Thanksgiving Linen Sale

Comes to a close Saturday night and we advise an early visit Saturday morning if you care to share in the specials. They are selling fast—the first day we sold between 6 and 7 dozen of those Battenburg pieces worth $1.25 to $2.00 which we are selling special at **89c**

Other linen specials just as interesting await your coming. Remember **everything in Linens is reduced in price. Come!**

Coshocton's Busiest Store

The Ransom Dry Goods Company

"Foremost in Dry Goods"

Coshocton's Best Store

Too Late to Classify

WANTED—Young man about 17, to learn plumbing trade. Apply at Chas Heiman's plumbing shop, North Fifth street 18-6t

Just to show you we can **save you money.**

National oats 3 for 25c
Seed raisins 3 pkgs for 25c.
Sultana Raisins 5c pkg.
Lard 17c lb.
Bacon 20c lb.
Dry Salt Meat 17c lb
Salt fish 6c lb
Eggs 30c doz.
Syrup 1-2 gallon 20c; gallon, 35c.
3 sack Hunkies Buckwheat 25c
Oysters 35c qt
3 lb Star Butters 25c; 9c lb
Soup Beans 5c lb
6 loaves bread 25c.
Miners oil 70c gal
Coal oil 10c gal.
Granulated sugar $1 35 sack
Our wagon goes everywhere
LOWERS' CASH STORE, Walnut-st 18-6t

WANTED—Second hand roll top desk Clyde L Wells, postoffice 17-6

FOR RENT—A new modern 7 room house on South Seventh street. First class location Possession given immediately Chas W Loos. 18-6t

WANTED—Two gentlemen roomers Rooms are pleasant. All modern conveniences Rent reasonable. Appiy 136 West Chestnut street. 18-6t

WANTED—All Woodmen to know that Thursday night, Nov 21, is nomination of officers. A full attendance is desired 18 6t

Miss Mary Gage Mortley
MEZZO-SOPRANO
Concerts At Homes
Voice Culture and Singing
313 South Thirdst. Coshocton, O

SATURDAY'S MARKET

Fresh Oysters, solid, 35c a quart.
Fresh Lettuce Cabbage
Sweet Potatoes Olives
Alive or dressed Chickens
25 lbs. fine granulated sugar, **$1.39 tomorrow only.**
Pure Country Cider Vinegar, 25c per gal.

Al. King's Grocery

At West Lafayette.

Probation Officer Brunskill went to West Lafayette Friday to investigate the conduct of a small boy of that vicinity.

Those beautiful Beavers, Satire, Felt and Velvet shapes, all go at 1-4 off, Saturday, Nov. 19 at Ruth Jones' millinery shop.

Demurrer Filed.

In the case of Jas McDowell vs the Pennsylvania Co. a demurrer has been filed to the second defense in the answer on the ground that it does not constitute a legal ground for defense.

The trial of the case of R Z. Staudt vs. W C Myers for $160 was commenced in Squire Bell's court Friday afternoon at 1 o'clock.

Musicale at Mrs. Hay's Home.

The ladies of district No. 1, Presbyterian church, last evening decided to hold a musicale and social the evening of Dec 2 at the home of Mrs. Frank C. Hay, Main street. The program, which will be in the hands of Mrs. McMichael, will include some of the very best of local talent.

PISO'S

For Winter Colds. Taken Promptly It SAVES SERIOUS ILLNESS The Best Medicine for COUGHS & COLDS

At RUTH JONES

Thanksgiving Sale of Fine Millinery

Saturday, Nov. 19, '10

COMMENCING SATURDAY

we will place on sale every trimmed hat in our store and there isn't a better selection of beautiful patterns this side of New York City — and every untrimmed shape including beavers, Satins, Felts and Velvet, in all the newest shapes, at just **one-fourth off the original price.** We also will give one-fourth off on all trimmings, including Ostrich Plumes, Wings, Ribbons, Velvets — in fact everything goes in this Thanksgiving Sale.

This means that a

$10.00 Pattern, goes for **$7.50**
$8.00 Pattern, goes for **$6.00**
$6.00 Pattern, goes for **$4.50**
$4.00 Pattern, goes for **$3.00**

Don't miss this sale but have a good looking Hat for Thanksgiving.

Ruth Jones Millinery Shop

609 Main Street

NEWSPAPER ARCHIVE® NEWSPAPER ARCHIVE®

Catarrh of the Stomach.

A Pleasant, Simple, But Safe and Effectual Cure For It.

Catarrh of the stomach has long been considered the next thing to incurable The usual symptoms are a full or bloating sensation after eating, accompanied sometimes with sour or watery risings, a formation of gases, causing pressure on the heart and lungs and difficult breathing headaches, fickle appetite, nervousness and a general played out, languid feeling

There is often a foul taste in the mouth, coated tongue and if the interior of the stomach could be seen it would show a slimy, inflamed condition

The cure for this common and obstinate trouble is found in a treatment which causes the food to be readily, thoroughly digested before it has time to ferment and irritate the delicate mucous surfaces of the stomach To secure a prompt and healthy digestion is the one necessary thing to do and when normal digestion is secured the catarrhal condition will have disappeared

According to Dr Harlanson, the safest and best treatment is to use after each meal a tablet composed of Diastase, Asceptic Pepsin, a little Nux, Golden Seal and fruit acids These tablets, can now be found at all drug stores under the name of Stuart's Dyspepsia Tablets and not being a patent medicine can be used with perfect safety and assurance that healthy appetite and thorough digestion will follow their regular use after meals

Mr R. S Workman Chicago Ill writes "Catarrh is a local condition resulting from a neglected cold in the head, whereby the lining membrane of the nose becomes inflamed and the poisonous discharge thus from passing backward into the throat reaches the stomach Medical authorities prescribed for me for years for catarrh of stomach without cure, but today I am the happiest of men after using only one box of Stuart's Dyspepsia Tablets I cannot find appropriate words to express my good feeling I have found flesh, appetite and sound rest from their use

Stuart's Dyspepsia Tablets is the safest preparation as well as the simplest and most convenient remedy for any biliousness sour stomach heartburn and bloating after meals

---

$1 50 Cleveland, Ohio, and stations south to Canton every Sunday

$1 75 Cleveland, O every Saturday via W & L E, return Sunday morning via W & L E Return same day.

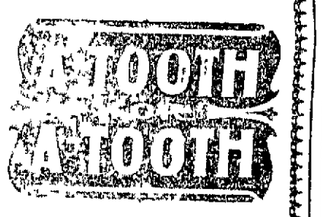

Lost health of many would be improved by discarding thoroughly bad teeth for good artificial ones. If yours is such a case

Get Our Estimate

which is given free. We extract painlessly, fit perfectly and charge very moderately, whether your order be for high-priced or

On Inexpensive Plates

Dr. W. R. Davis

BOTH PHONES

DR. J. W. SHAW
Physician and Surgeon
Office—Frew Bldg, over Postoffice
Coshocton, Ohio
Both Phones No. 733

SNYDER'S GROCERY

LEADERS IN GOOD THINGS TO EAT

No change in the price of Coffee with us as yet.

Our 20c Coffee more popular than ever — Give it a trial

The Snyder Grocery Co.

Both phones 21 205 W. Main St.

SATURDAY'S FOOT-BALL GAMES

Coshocton at West Lafayette
Oberlin at Ohio State
Case vs Mt Union at Canton
Denison at Reserve
Heidelberg at Wittenberg
Wooster at Ohio Wesleyan
Trinity at West Point
Miss Ags at Brown.
New York at Navy
Illinois at Syracuse
Harvard at Yale
Minnesota at Michigan.
Chicago at Wisconsin.

Stabbed by Safe Blower.

VINCENNES, IND., Nov. 18.—A robber who stabbed Albert Lee through the heart while blowing the safe of Edwardsport Station is on his way here heavily guarded to prevent lynching.

Safe Blowers Captured.

SOUTH BEND, IND, Nov. 18. — Wm A and Lafayette Dietrick were captured after they had blown the safe of Robertson and Co. dry goods store, and secured $2,000 in cash and valuable furs The goods and money were recovered.

Convention Next Week

The Delaware District council of Christian Union churches will be held at the Coshocton Christian Union church Nov 23 to 27 The opening sermon Wednesday evening will be by Rev Mann of Newark. The full program will be printed in tomorrows Age

---

Attended Funeral.

Among those attending the funeral of the late Clarence S Chamberlain at Dresden were Mrs Dan Jones Mrs Ada Hare and Miss Marie Hare, of Coshocton Mr and Mrs Homer Lounsbury and Mrs Chas Cox of Conesville and Tilden Gault of West Carlisle

---

Clyde Cosgans, of Newark formerly of West Carlisle has been drawn in the venire for jurymen to try the Newark lynching cases in December

---

Tolstoy Passes Crisis Safely

St Petersburg Nov 18 It is now certain the crisis in Count Tolstoy's critical inflammation of the lungs has passed and that his recovery now depends on his heart

---

Take One Pain Pill then— Take It Easy

To get the best of Backache Get a Box of

Dr. Miles' Anti-Pain Pills

Otherwise Backache May get the best of you

Nothing disturbs the human system more than pain whether it be in the form of headache, backache, neuralgia, stomach ache or the pains peculiar to women Dr Miles' Anti Pain Pills are a standard remedy for pain and are praised by a great army of men and women who have used them for years

"A friend was down with LaGrippe and he literally with awful headache I gave him an Anti Pain Pill and left other for him to take They helped him right away, and she says she will never be without them again"

Mrs G H Webb, Auburn, O

At all druggists—25 doses 25 cents
MILES MEDICAL CO, Elkhart, Ind.

Every Detail of

'Beach' Tailoring

is the best that can be done.

LET US SUIT YOU

We Make To Order and We Make To Fit!

From the selection of materials to the measuring and making of "Beach" garments, trained eyes and hands direct every detail. That's why they give the greatest possible satisfaction

An exclusive line of cloths is ready for your inspection.

Beach TAILOR FOR MEN

Beach Bldg., Second Floor
Old Phone 507

POOL TOURNAMENT IS ON AT THE FIRE STATION

To while away the lonesome evening hours at the fire station, Chief protem Tracewell has worked up and planned a pool tournament in which the fire laddies are to be contestants The department is divided up into three teams, each with its captain, composed of 4 men each The tournament will end Thanksgiving and the loser of the match will furnish a big oyster supper for the members of the other teams

The plan is being met with enthusiasm by the firemen and at the opening series of six games Thursday evening much spirit was shown

Chief Tracewell is acting as referee and there he has it on the other fellows No matter which team wins he will get his share of the oyster supper so that partiality will be not be shown by the referee

The teams are as follows

First team Frank Lightell, capt, Jas Waddell, Jas Adams, and Clarence Bassett Second team Dick Darnes, capt, Rudolff Ehrich, J R West, Lee Randles Third team Billy West, capt, Ike Balston, George Webb and Tom McDermott

The number of games to be played and the time of playing will be set at a meeting which is being held late this afternoon

Beside the oyster supper to be given by the losing team, the team ranking second will furnish the cigars for the occasion

BLISTER CAUSES BLOOD POISON

A. A Wharf of South Lawn avenue, is suffering with a severe case of blood poisoning in his left hand A week ago a blister was worn in the palm of his hand while working. It was burst and a few days later the hand began swelling until now it is twice its natural size and is giving the man much pain. He is under the care of a physician and it is not thought amputation will be necessary

---

Sues for Labor Performed.

A M Leffler has brought suit in Squire Staats court against Frank Herbert McDonald, executor of Ebenezer McDonald, for $27 60 alleged to be due for work and material in repairing the roof of the Mecca hotel

NOW WOULDN'T THAT BITE YOU?

A woman who lives in a wheelhouse on the Jos. Wood farm made complaint in Judge Ashman's court Friday that a son of Charles Hart, of Coshocton, had stolen her false teeth.

PROBATE COURT

First account filed by Bruce Dorsey, guardian of Harry R Walker

---

D O Thompson is in Newcomers town today

SOCIETY

Will Go to West Lafayette to Witness Football Game.

The following girls will go to West Lafayette to witness the football game between Coshocton and West Lafayette Saturday Misses Naomi Townsend, Josephine Baughman Lora Troxinger, Edna Cartwell and Lydia Sells

Standard Bearers Meet at Warsaw Sunday Night

At the meeting of the Standard Bearer society in the Warsaw M E church Sunday evening at 7 o'clock the program will be as follows

Voluntary, Cleo Strome
Devotional service, Goldie Speckman
Hymn, Lead On, O King Eternal
Reading, Life of Isabelle Thoburn, Nellie Bucklew
Solo Show Me the Way, O Father, Goldie Speckman
Reading Something Better Nellie Sharpless
Selection, Male quartet
Mrs C C Barnes Audrey Taylor
Japanese National Anthem in native tongue By the society
Reading Nellie Cochran
Solo Leha Strome
Offering
Rally song, Society
Benediction

Will Spend Thanksgiving in Columbus

Mrs James Ashman and Mrs Ira Fitch will spend Thanksgiving in Columbus

Will Spend Thanksgiving In Orrville

Mr and Mrs Edward Barter will spend Thanksgiving in Orrville

Thanksgiving at Country Club.

Club night falls on the night of Thanksgiving, next Thursday, and the house committee is planning to have an unusually attractive form of entertainment The hostesses for the evening have not yet been chosen nor any other details arranged, but it is likely that a turkey supper will be served during the evening

Entertains With Bridge Party

Mrs W R Davis will entertain with a bridge party at her home on Chestnut-st Friday evening. Her guests will be Mrs. Frank Lawrence, Mrs. George Mitchell, Mrs. Hervey Speckman, Mrs. Burns Hack, Mrs. Charles Ransom, Mrs. James Preston Miss Frances Donahue, Miss Jean Hunt, Mrs Ernest Smith, Miss Kate Temple Mrs John Ricketts Mrs Karl Hobbs, Mrs Dave Jackson, Mrs Ed Compton Mrs Clarence Hay, Miss Grace Hanks Mrs Merle Vail, Mrs Rudolph Glaser and Mrs Russell Hanlon

Surprise Party for Mrs L. W Hammond

The Sunday school class of the Christian church which is taught by Mrs L W Hammond pleasantly surprised their teacher Thursday evening About thirty young ladies were present Mrs Hammond received many pretty presents and at a late hour the hostess served refreshments

Keene Literary Elects Officers

The Keene Literary society at their meeting Wednesday night elected the following officers

Pres, Prof G C Speckman
Vice pres, Walter Boyd
Secy, Miss Helen Elliott
Asst Secy, Miss Lulu Dudgeon
Treas, Miss Mary Dawson
Organist, Miss Ethel Miller
Critic, Revit E A Bleck
Asst Critic, Glover Porter

Mrs E C Rinner and Mrs J S Rinner spent Thursday with Mr and Mrs Be J Lower, near Mound

Mrs Ethel Smalles and daughter Doris will spend Thanksgiving at Newark the guests of Mr and Mrs G U Smalles

Mr and Mrs Isaih English will go to Cleveland Sunday to visit their daughter, Mrs E H Thompson

Miss Kate English will leave for Cleveland next Wednesday to visit with her sister, Mrs E H Thompson, and Miss Lulu Kuhn, formerly of Coshocton

C W Miller, trainmaster of the Wheeling was in the city on business Thursday afternoon

G T Rowe, agent of the L S & S R R, was in the city Thursday on business

Mrs Wm McGinnis was the guest of her sister Mrs Shipley at Dresden

Mrs Silas Morgan, Mrs Lemert Stull and Mrs Walcutt of Frazeysburg who have been visiting Roscoe relatives have returned to their homes.

Mrs. A. E. Wilcoxon will leave tomorrow to visit with her daughter and family Mr. and Mrs. J. F. Zugschwert at Pittsburg.

Miss Jennie Brewer and Miss Catherine Ogilvie, of this city, spent Thursday the guests of the Tredway family back of Roscoe.

DYSPEPSIA IS RELIEVED IN FIVE MINUTES

You can eat anything your stomach craves without fear of indigestion or Dyspepsia, or that your food will ferment or sour on your stomach, if you will take a little Diapepsin occasionally

Your meals will taste good, and anything you eat will be digested; nothing can ferment or turn into acid or poison or stomach gas, which causes Belching, Dizziness, a feeling of fullness after eating, Nausea, Indigestion (like a lump of lead in the stomach), Biliousness, Heartburn, Water brash, Pain in stomach and intestines or other symptoms.

Headaches from the stomach are absolutely unknown where this effective remedy is used Diapepsin really does all the work of a healthy stomach It digests your meals when your stomach can't A single dose will digest all the food you eat and leave nothing to ferment or sour and upset the stomach

Get a large 50 cent case of Pape's Diapepsin from your druggist and start taking now, and in a little while you will actually brag about your healthy, strong Stomach, for you then can eat anything and everything you want without the slightest discomfort or misery, and every particle of impurity and Gas that is in your stomach and intestines is going to be carried away without the use of laxatives or any other assistance

Should you at this moment be suffering from Indigestion or any stomach disorder, you can get relief with in five minutes

DOG TO BLAME FOR AUTO RUNNING INTO A POLE

While S A. Emerson was directing his attention to his bird dog which was trying to jump from the auto in which they were starting out for a hunt Wednesday he drove his car directly into a telephone pole The car was put out of commission and had to be towed from the scene of the accident near Newcomerstown, to Knoff's garage in this city. William Knoff went up Thursday and pulled the car here for repairs.

"I am pleased to recommend Chamberlain's Cough Remedy as the best thing I know of and safest remedy for coughs, colds and bronchial trouble," writes Mrs L B Arnold of Denver, Colo "We have used it repeatedly and it has never failed to give relief. For sale by all dealers

---

NOTICE TO PROPERTY OWNERS!

Notice is hereby given that the Quadrennial County Board of Equalization of Coshocton county, Ohio, have completed their equalization and that complaints against any valuation may be filed with the county auditor on or before the 15th day of April, 1911 and will be heard by the Board of Revision the first Tuesday of May, 1911

W J Winters,
County Auditor

18 10t

Moving Notes.

Chas Painter is moving from Dresden to Coshocton

Free for Stomach and Bowels

We are in receipt of letters from Mrs Eva Gaskins, 304 Madison St Topeka, Kans, and Mr. P. H Gavellas, Wagoner, Okla, as well as many others, telling about the wonderful results they have secured in the cure of their stomach and liver troubles by the use of Dr Caldwell's Syrup Pepsin

This remedy, as all readers doubtless know, has been before the public for a generation and is now being more extensively used than any other remedy for stomach, liver and bowel complaints According to reliable testimony, it seems to be a very quick and lasting cure for constipation, indigestion and dyspepsia, liver trouble, biliousness, headaches, sour stomach, gas on the stomach, drowsiness after eating and similar disorders It is a liquid with tonic effect, and so mild and gentle in action that a child as well as a grown person can take it, in fact, it has no equal for children, women and old people

It arouses the flow of gastric juice, and by a peculiar action trains the stomach and bowel muscles to again do their work naturally, and in time medicines of all kinds can be dispensed with A free sample bottle can be had for trial by sending your address to the doctor, for in this way Mrs Gaskins, Mr Gavellas and many others first learned of the cure. Later, when satisfied it is the remedy you need, do as others are doing and buy it of your druggist at fifty cents and one dollar a bottle

Dr Caldwell does not feel that the purchase of his remedy ends his obligation He has specialized in stomach liver and bowel diseases for over forty years and will be pleased to give the reader any advice on the subject free of charge All are welcome to write him Whether for the medical advice or the free sample address him Dr W B Caldwell, 541 Caldwell building Monticello, Ill.

For sale by C. E. Anderson, Coshocton and C. M. Ferguson, Roscoe, Ohio

Does the Front of Your Coat Keep Looking Like This?

YOU know the unsightly break in the front of most coats. It often appears after a few days' wear, giving the coat a tired, dejected appearance and spoiling its shape. You never can press it back.

You run absolutely *no risk* of a broken coat front when you get your Clothcraft Suit. The Clothcraft coat front is trussed like a bridge. The shape is built in—not pressed in. Your Clothcraft coat front will be unbroken as long as you wear it.

These are the famous pure all-wool clothes—absolutely guaranteed—the only guaranteed *all-wool* clothes in the country, selling at $10 to $25.

This announcement is for men who appreciate such values, at these prices. Does this include you?

B. C. SENTER *Clothier and Furnisher.*

Clothcraft All-Wool Clothes $10 to $25

Pointed Paragraphs

Direct from the bargain center of "the local" coat and suit mart.

Particularly Emphasizing

New, "up-to-the-moment Fashion Models" that have a polished refinement that withstands the unjust criticism of certain of our competitors.

The Fact is Simply This

we do not belittle ourselves by any false statements against our fellow merchants. In fact we consider the commercial institutions of Coshocton a credit to the city. We positively will not allow anyone of our selling force to make use of any statement against a single merchant. And when we are accused of handling "inferior, passe" stocks, it is our just right to publicly invite you to

Come and See for Yourself

Compare styles, qualities and particularly 'compare prices' on the leading fashion models, then judge for yourself, whether or not we are showing the most attractive styles of the season We might say more in justice to ourselves, but instead we here following enumerate a few items in Ladies' Suits and Broadcloth Coats

Saturday's Selling

Ladies' $25 high-class Suits, colors and black, made from fine English Serge, Rough, Diagonal and Fancy Suiting, in plain tailored and trimmed effects, all brand new models. Saturday only **$15**

One lot $27 Seal Plush Coats, lined with Pearl Satin, large jewel buttons. Saturday, only **$15**

One lot $16 and $17 Black Coats, broken sizes, in fine English Broadcloth, Serge, Kersey. Come in plain Coat, Shawl and Turnover Military Collar. All brand new styles. Saturday only **$9.50**

Lot $20 handsome Black Coats, made of fine English Broadcloth, Kersey, etc., all brand new styles. Saturday only.. .. **$11.50**

Lot $24 and $25 fine Black Coats, Chiffon, Broadcloth, Plain Velvet, Satin Shawl and Military Collar, all brand new styles. Saturday only **$15**

Search every market place within reach and compare these garments, and if you find their equal don't buy from us unless satisfied—that's all.

The H. E. Lee Suit, Coat and Fur Store

4 doors East of Postoffice COSHOCTON, O.

NEWSPAPER ARCHIVE®

The Daily Age's Classified Page

IF YOU WANT WHAT YOU WANT WHEN YOU WANT IT, READ THIS PAGE EVERY DAY.

WANTED

Fall and Winter Garments
CLEANED — LOOK GOOD AS NEW, JACKETS, SUITS SKIRTS
Bring them to
HENRY MILDER,
Hickory St. Bell phone 410

Wanted — Salesladies who have had experience in ladies' furnishings, cloaks and furs. Inquire at the Peoples' Shoe store, opposite court house. 16-6

WANTED—Canvasser either sex by large Pittsburg firm. 72 years in business, nothing to sell, just taking orders, $9 per week salary and commission. Write "D" care Age, city, I will call and see you. 16-6

WANTED—Girl for general housework. Good wages. Two in family. Mrs. Kate H. Bostwick, 112 South Seventh street. 17-6

WANTED — Men to Learn Barber Trade. Few weeks completes. Time saved by steady practice, careful instructors and demonstrations. Tools given, diplomas granted. Wages Saturdays. Splendid demand for graduates. Write today. Moler Barber college, Cincinnati, O. 18-6

We desire services of a hustling lawyer or realty man. who will assist in disposing in this county, of a few shares of preferred industrial stock. Liberal commission; write quick. Address C. L. H., 743 Society for Savings Bldg., Cleveland, O. 18-3

FOR SALE

FOR SALE—Strong built one-horse wagon, especially adapted for hauling heavy loads. Also a set of pole shafts go with same. Inquire of E. C. Beach rear Lincoln school building. 12-6

FOR SALE—Two overcoats, medium size; a ladies tailor-made suit and a long coat. size 36, a bargain. Call 339 South Third street. Mrs. Robert Crawford. 17-6t

FOR SALE—I have some fine businesses in city for sale. Small amount will take them. Good investment to you. Bendure has them for sale. 15-6

FOR SALE—Coal range good as new, used only a short time. Cheap if sold at once. Inquire of W. A. Conner. Bell phone 753, 1401 E. Chestnut-st. 15-6t

PITTSBURG MARKET IN BAD SLUMP

Pittsburg, Nov. 19.—Local cattle trade is quiet and generally steady. No encouragement is offered in the west as there is poor trade at Chicago. The majority of sales show a dropping of 10 to 15 cents from the first of the week, and the public clamor for cheaper meat is very harmful. Common to extra prime steers vary from 4:25 to 7. Extra choice heifers bring 5:50 and choice butcher cows 4:75 to 5. Choice calves 9:50 to 10. Only 125 head all kinds offered.

4000 head of hogs offered with a drop of from 15 to 20 cents. Total loss for the week is from 40 to 50 cents. Heavy and medium brought today 7:55. Pigs sell at 7:50 to 7:70 and most favored.

2000 head sheep and lambs; buyers indifferent and trade slow. Choice sheep scarce, values 10 and 15 lower. Lambs off from 25 and 35 cents. Choice valued at 5:75 to 6. Sheep are down 25 cents from Monday and lambs 75 cents from week's start.

For pains in the side or chest dampen a piece of flannel with Chamberlain's Liniment and bind it on over the seat of pain. There is nothing better. For sale by all dealers.

Nearly everybody in Coshocton county reads the Daily Age.

SMOKE
UTOPIA
5c CIGAR
It has *Havana* in it
—Ask Your Dealer
E. D. BRIGHT
Distributor
Salesroom Park View Pool Room
Coshocton, Ohio

IF YOU WANT TO SELL IT PUT IT ON THE CLASSIFIED PAGE

Age Want Ad. Rates
25 words 25 cents six consecutive insertions, cash with copy invariably. Extra words one cent each. Phone for free Age Want Ad Messenger who will call in a hurry at your home for copy and cash.

FOR SALE

FOR SALE—400 head of nice chickens, alive, 11 cts, dressed. 12 1-2cts. Buy chickens while they are cheap. We pay 15 cents a pound for turkeys. Will deliver on Saturday. Citizens' phone 357 E. Chas. E. Lorenz, 111 North Second-st.

FOR SALE—143 acres of land in Adams tp., 1 1-2 miles from Chili station, 3 mi. north of Fresno; good house, new barn; well watered; improved; easy payments. J. J. Myser, 714 Cambridge-st. city. 14-6

Sheriff's Sale

Court of Common Pleas, Coshocton County, Ohio.
E. M. Cox et al.
vs.
Ida M. Reamer, et al.
Case No. 4571.

By virtue of an order of sale in partition, duly issued from said Court, in the above stated case, and to me directed, I will offer for sale, by way of public auction, on the premises, being the Cox homestead, in Coshocton County, Ohio, on Thursday,

the 15th Day of December

A. D., 1910, at 10 o'clock A. M., free from the dower estate of Susan Cox, the following described real estate, situate in the Township of Mill Creek, County of Coshocton and State of Ohio, to-wit:

Being the part of the south half of Section 1, in Township 7, of Range 6; commencing at the southeast corner of said half section, thence north 4 degrees, east 160 perches to a stone, the northeast corner of said half section; thence north 86 degrees, west 184 perches and 12 links to a post on the north line of said half section; thence southerly to a post on the south line of said half section 208 perches and 12 links west of the southeast corner of said half section; thence south 86 degrees, east 208 perches and 12 links to the place of beginning, containing 194 52-100 acres, more or less, excepting from the above 23 50-100 acres of land owned by Sheridan Cox.

Also excepting 2 1-4 acres owned by A. C. Schumaker, north of a public road, leaving 170 77-100 acres, more or less.

Also the west part of the south half of Section 1, in Township 7, of Range 6, commencing at the northwest corner of said half section; thence south 4 degrees, west 160 perches and 9 links to the southwest corner of said section; thence south 86 degrees, east 111 perches and 23 links to a post on the south line of said section; thence northerly to a post on the north line of said half section 184 perches and 12 links west of the northeast corner of said half section; thence north 86 degrees west 136 perches and 13 links to the place of beginning, containing 124 27-100 acres, more or less.

Also the east part of the southeast quarter of Section 2, in Township 7, of Range 6, commencing at the southeast corner of said quarter; thence north 4 degrees, east 160 perches and 9 links to the northeast corner of said quarter; thence north 86 degrees, west 101 perches to a post on the north line of said quarter; thence south 15 degrees, west 24 perches and 15 links to a stone corner; thence south 18 degrees, east 39 perches and 6 links to a stone corner; thence south 86 degrees east 51 perches and 18 links to a stone corner thence southerly 107 perches to the place of beginning, containing 46 50-100 acres, more or less.

Also on Saturday, December 17th, at 1 o'clock P. M., A. D. 1910, by virtue of the above named order, at the door of the court house in Coshocton, Ohio, I will offer the following described real estate, to-wit:

Situate in Tuscarawas Township, Coshocton county, Ohio, and known as part of the south half of Township No. 5 in Range No. 6, U. S. M. Lands in said county, and being lot numbered 755 in the Coshocton Board of Trade Fifth addition to the City of Coshocton, Ohio, as the same is marked and delineated on the plat of said addition duly filed and entered for record in the office of the Recorder of Coshocton County, Ohio, in Plat Book No. 2, pages 29 to 32 of the Records of Plats of said County of Coshocton, Ohio, reference to which plat is here made for a particular description of said premises.

First described tract of 170 77-100 acres appraised at $6,830.80 and second and third described tracts together at $9,050.10, and fourth described tract at $50.00.

Terms: One-third in cash, one-third in one year and one-third in two years. The deferred payments to be secured by mortgage on the premises sold and to bear interest from the day of sale payable annually.

A. C. McDONALD, Sheriff
C. R. CAREY,
C. B. HUNT, Attorneys.
Nov. 11, 18, 25, Dec. 2 9.

Son:
Just made some splendid biscuits—Gold Medal Flour. Berry.

FOR RENT

FOR RENT—5 room house, gas, water and toilet in; handy to hill, Wheeling & Lake Erie depot, on East Vine-st., No. 1278; call at 643 East Walnut-st. 12-6

FOR RENT—Two 5-room houses, fine condition. R. N. Kirk, 149 Mulberry, Citizens' phone. 11-6t

FOR RENT—Modern 7-room house. Pantry and bath. Independent water heat. Soft water up-stairs and down. Stationary laundry. Barn on lot. Mrs. Chelekis. 16-6t

FOR RENT—Seven room house on South Seventh-st.; all modern conveniences; rent reasonable. Call at 935 South Sevtnth-st. 12-6

FOR RENT—6 room house in Adams street; gas, water. Inquire Compton's Music store. 15-6

FOR RENT—Four room flat, gas, bath, modern; stoves furnished. Inquire Lewis McClain. 14-6

Legal Notice

Mrs. Bessie Smith, residing in Greeley Colorado, will take notice that on the 26th day of October, 1910, Eliza V. Frew, administratrix with the will annexed of the estate of W. C. Frew, deceased, filed her petition in the court of Common Pleas of Coshocton County, in case No. 4601 against the above named defendant and others, praying for judgment upon an account for medical services rendered the said Bessie Smith, in the sum of $38.00, with interest thereon from the 17 day of June 1903.

Plaintiff alleges that the said defendant is the owner in fee simple of the following described real estate, situated in the Township of Virginia, County of Coshocton and State of Ohio, subject to the life estate of Martin McFarland, who is now in the occupancy of said premises, to wit:

Being the same premises as that conveyed by Thomas McFarland to Bessie Kistler and Martha McFarland et. al., by deed, and recorded in Vol No. 94, page 397, in the Record of Deeds of Coshocton County Ohio and described as part of Lot No. two (2) in the fourth quarter of Township No. 4 (4), and range No. seven (7) U. S. Military Lands and containing about 35 acres more or less.

Plaintiff further prays that said judgment may be declared a lien on said premises, and that if same is not paid within a short day, to be named by the court, then that said premises be ordered sold, subject to the life estate aforesaid, and the proceeds applied to the costs of this proceeding and the amount to be found due on said account and for such other and further relief as the nature of the case may require.

Said defendant is required to answer on or before Dec. 31st. A. D. 1910.

C. R. Bell and Duncan & Voorhees
Attys. for Plaintiff.
—Oct. 28, Nov. 4, 11 18, 25, Dec. 2 & 9

SWINDLER IS CAUGHT BY BYESVILLE COP

A dispatch from Byesville says that the constable there has caught the fellow representing himself as Inspector Gray who tried to fleece Newcomerstown people out of cash by inspecting their cash drawers and removing alleged spurious coin. He is being held at Byesville pending the arrival of federal authorities from Columbus.

HUNTERS!
Before going hunting secure an accident policy from the
Stewart Insurance Agency
Policies $1 a month and up. Office over Thompson's Clothing Store. Either phone.

GROCERS

L. W. BUTT
Raisins 5c box
Rice 5c pound
Heintz's Sauer Kraut, Sweet, souer and dill Pickels.

TRY WARD'S MOTHER'S BREAD
At Gamble's Grocery
516 Main Street. Both Phones 71

The "Regina" Pneumatic Cleaner.
HOUSEKEEPER'S BEST FRIEND.
Simple in construction — Efficient in operation — Easy to manipulate— Practically noiseless — Contains large Duplex pump — Built by skilled mechanics — Made of best materials —Light and compact — Beautifully finished — Guaranteed.
For sale or rent
Lear Grocery Company

NOTICE—We dont delivery, but our prices are right: Mothers' Choice flour 62c; cabbage per lb. 2c; 10 lbs. pure buckwheat flour and 5 gallon pail syrup, 54c, regular price 65; 2 pairs Canvas gloves, 15; plenty of fresh country butter and eggs; home grown celery at the Corner Grocery; corner South Lawn and Walnut-sts. Bell phone 42; Cit. B-5; C. O. Stafford, prop. 12-6

RESTAURANT

M. & A. RESTAURANT

Is the place for Fresh Fish, Oysters, Bread. Ice Cream. We handle only the best brands and receive goods direct—so our goods have to be STRICTLY FRESH. TRIAL ORDER MEANS STEADY CUSTOMER

M. & A. RESTAURANT

CARRIAGE MANUFACTUHER

J. R. STEWART
Manufacturers of
FINE VEHICLES
123 Mulberry Street
Leave orders for new work to insure early delivery.

HOGS! HOGS! HOGS!
WANTED
Hogs.—will pay highest market price.
COSHOCTON PROVISION C.
Bell 154; Home 663.

SAW AND PLANING MILLS.

Sawing logs and planing work of all kinds done. Sawing of dimension stuff and hard-wood finishing a specialty. 16 in. cement blocks manufactured. Estimates given on building material. Mills located at South Coshocton.

M. A. MAXWELL.

BUILDERS' SUPPLIES

When you want the best for the lowest prices in lime, cement, rock plaster, etc. Call on John D. Stevenson, Third St., opposite court house, both telephones 527.

LOST AND FOUND

LOST—Sunday evening a mink fur muff either on train No. 3 or at Pennsylvania station. Liberal reward if returned to Ben White's restaurant opposite Pennsylvania station. 15-6

LOST—Automobile crank somewhere on streets of Coshocton. Finder please return to Age office. 16-6t

LOST—Ladies' gold watch and chain, probably on Main or Chestnut-st. Reward if returned to 300 care Age office. 16-6

PLUMBERS

We do the best work in sanitary plumbing, gas fitting, also steam and hot water heating. Estimates given on new and repair work. C. A. McNARY, 318 Main St. House 107.

CORDER, the PLUMBER,
New Wisenburg Bldg., Main St.
PLUMBING, STEAM AND GAS FITTING

VETERINARY

Bell phone 391. Citizens phone 151
DR. NORTHROP
Veterinarian and Livery
Schaich Alley

Mill work of all kinds promptly executed. Furniture and Cabinet Work a Specialty.
Don't have work done till you get my prices. Also cement blocks and slate.
JOHN L. SHAW
339 Second St., Both phones

Felumlee & Milligan
Special Prices on MONUMENTS
On account of dissolving partnership.
Come at Once.
FELUMLEE & MILLIGAN
Corner Main and Water Streets.

NO HUNTING WITHOUT PERMISSION

The following farmers request hunters to take notice no hunting or trapping allowed on their lands and prosecutions will be begun against all who hunt on these lands without permission:

Jackson township—No hunting allowed on the premises of W. H. Crawford, west of Roscoe.

The following Oak Grove farmers, owning farms in the townships of Tuscarawas. Keene and White Eyes, issue notice to hunters that hunting is not allowed on their lands without permission:

W. H. Huff, . J. Schumaker, J. J. Bowen, A. G. Tomkins, Ira Sechumaker, Louis McFarland, S. A. Norris, Walter Porteus, Dan Gribble, Wm. Boyd, R. A. Todd, Michael Stonehocker, M. J. Foster, B. O. Stingle, Geo. Stone hocker, S. T. McGuire, T. B. Renfrew, George and John Balch and Henry Huprich.

No hunting or trespassing will be allowed on the land controlled by the following men, including the territory formerly leased by the Avon Kennels: P. J. Emig, Ed. Scarr, Frank Turner, Clifford Miller, Howard Miller.

Jackson-tp.—L. H. Fry, Jef Lowery, Luke Shaw, Eugene Snell, T. W. Lowary, D. A. Cullison, Robert Dwiggins, U. F. Haines, Wilson Shaw, James McCullough, Wm. Middleton, Jas. E. Robinson, A. C. Maston, R. F. Finnell, H. M. Barrick, J. B. Richison, Alonzo Robinson, Mrs. John McCullough, Jno. Hooker.

Bedford-tp.—Charles Haines, William Haines.

Bethlehem-tp.—J. K. Richison, W. H. Nosker.

Helmick—Catherine Frederick.

Will Address Elks.

Judge Donahue of New Lexington will give the memorial address to the Canal Dover Elks in December. Senator McGuire will give the eulogy.

Impure blood runs you down—makes you an easy victim for organic diseases. Burdock Blood Bitters purifies the blood—cures the cause—builds you up.

PURE WATER
can be procured any place, in any location, cheaper than by digging or driving, cleaner than a spring. We guarantee water in any location, no water, no pay. We use gasoline for power, therefore make no smoke, no soot, no ashes, absolutely clean. Write for prices and terms.
Mitchhart & Smithhisler
Millersburg, Ohio.

THE AGE RECEIVES BY WIRE DAILY MARKET REPORTS FROM PITTSBURG, CLEVELAND CHICAGO, TOLEDO AND OTHER CENTERS. CORRECTED EVERY DAY.

Chicago Live Stock

CHICAGO—Cattle: Beeves, $4 40@7 40; Texas steers, $1 00@5 35; western steers, $1 10@6 60; stockers and feeders, $3 30@5 60; cows and heifers, $2 20@6 20. Calves—$7 50@10 00. Sheep and Lambs—Native sheep, $2 25@4 05; western, $2 50@4 05; native lambs, $1 25@6 15; western, $4 50@6 10; yearlings, $1 00@5 25. Hogs—Light, $7 00@7 60; mixed, $7 20@7 60; heavy, $7 10@7 60; rough, $7 10@7 30; pigs, $6 75@7 50. Wheat — No. 2 red, 93@93½c. Corn—No. 2, 52¾@52c. Oats—No. 2, 31½c.

EAST BUFFALO—Cattle: Export cattle, $6 15@6 60; shipping steers, $5 65@5 85; butcher cattle, $1 65@5 85; heifers, $3 00@5 60; fat cows, $3 40@4 85; bulls $3 15@4 60; milkers and springers, $25 00@60 00. Calves—$10 00@10 75. Sheep and Lambs—Mixed sheep, $3 75@3 85; wethers, $4 00@4 25; ewes, $3 50@3 75; lambs $5 50@6 15; yearlings, $1 50@4 75. Hogs—Heavies, mediums and Yorkers, $7 60@7 65; pigs, $7 65@7 75; roughs, $6 90@7 00; stags $5 00@6 50

PITTSBURG—Cattle: Choice, $6 70@7 00; prime, $6 40@6 65; tidy butchers, $5 50@6 00; heifers, $3 00@5 25; cows bulls and stags, $2 00@5 00; fresh cows, $30 00@60 00. Calves—Veal, $6 05@10 00. Sheep and Lambs—Prime wethers, $4 00@4 15; good mixed, $3 50@3 85; lambs $4 00@6 25. Hogs—Heavy hogs and mediums, $7 55; heavy Yorkers, $7 55@7 60; light Yorkers, $7 60@7 65; pigs, $7 70@7 75.

CLEVELAND—Cattle: Choice steers, $6 00@6 50; heifers, $3 75@5 00; fat cows, $3 75@4 25; bulls $4 00@4 50; milkers and springers, $20 00@65 00. Calves—$10 00 down. Sheep and Lambs—Mixed sheep, $3 25@3 75; ewes, $3 25@3 50; best sheep, $3 75 lambs, $4 00@6 00. Hogs—Heavies, $7 30@7 50; mediums, $7 50; Yorkers, $7 45; pigs, $7 55; roughs, $6 65@6 80; stags, $5 75@6 25.

CINCINNATI—Wheat; No. 2 red, 95@99c. Corn — No 2 mixed, 55@55½c. Oats—No. 2 mixed, 34@34½c. Rye—No. 2, 81@82c. Lard—$11 25. Bulk Meats—$11 87½. Bacon—$12 75. Cattle—$2 50@5 75. Sheep—$2 00@3 65. Lambs—$4 00@6 10. Hogs—$4 60@7 40.

TOLEDO—Wheat, 96½c; corn, 52c; oats, 34½c; rye, 79c; cloverseed, $8 77.

An Ordinance

To vacate the south half of Arthur avenue extending from Fifteenth-st. to a line extending from the northwest corner of lot No. 1180 to the southwest corner of lot No. 1181 in Coshocton, Ohio.

Whereas, a petition by the Pope-Gosser China Co., owning all the lots abutting on that part of Arthur avenue hereinafter described, has been duly presented to Council praying for the vacation of said part of said Arthur avenue; and whereas, council upon hearing is satisfied that no notice to other lot owners is necessary, that there is good cause for such vacation as prayed for and that it will not be determined to the public interests and ought to be made; therefore

Be it ordained by the council of the city of Coshocton, O.:

Sec. 1. That the south half of Arthur avenue between the west line of Fifteenth street and a line drawn from the northwest corner of lot No. 1180 to the southwest corner of lot No. 1181, be and the same is hereby vacated.

Sec. 2. That this ordinance be and remain in force from and after the earliest period allowed by law.

E. F. Higgin.
Pres. pro tem of council.
W. S. Hootman, clerk of council.
Approved Nov. 16, 1910.
18-25 Geo. W. Cassingham, mayor.

FOR SALE

If you want to buy or sell Real Estate you had been see

Bendure

The oldest established real estate man in the city. See him—he has bargains.

Chas. W. Loos & Sons
Main St., Garage and Salesroom, New and Second-Hand Cars for sale.
Ricketts Bldg., Opp. City Hall. Bell phone 573. Cit. 749-B.

6TH ST. THEATRE
MONDAY, NOVEMBER **21**
A. G. DELAMATER and WILLIAM NORRIS (Inc.)
annunce The Original Studebaker Theatre, Chicago,
Prduction f GEO. BARR McCLUTCHEON'S STIRRING ROMANCE OF LOVE AND LAUGHTER
"BEVERLY"
Dramatized by ROBT. M. BAKER from the novel. "BEVERLY OF GRAUSTARK'
Prices 25, 50, 75c, $1.00

Produce

(Corrected by Snyder Grocery Co.)

Butter	28
Eggs	30
New Beans, per bushel	2 50
Potatoes	50 to 55
Chickens, young	10
Chickens, old	09
Country lard	15
Turnips	50
Cabbage	1 1-2

Retail Prices:

Butter	32
Eggs	33
New Beans, per lb.	06
Potatoes	75
Chickens, spring	14
Chickens, old	12 1-2
Country lard	18
Honey, per lb	22
Turnips	80
Cabbage	3

Local Grain and Feed Market

Corrected by Hanley Milling Co.

Wheat	85
Ear Corn (new)	45
Oats	35
Rye	70
Flour	5 40
Flour, per 1-4 bbl.	1 35
Flour, per 1-8 bbl.	70
Meal. yellow bolted, 10 lbs.	25
Meal, unbolted	1.50
Bran	1.35
Cracked Corn	1.50
Middlings	1.50
Screenings	1.35
Chop	1.50

Retail Prices.

Old shelled corn	65
New ear corn	60
Oats	45

Hay, Etc.

(Corrected by Thomson & Son.)

Hay, loose	$12.00
Hay, baled	13.00
Straw, baled	5.00
Oil meal, selling price	2.25
Salt, per bbl.	1.00
Timothy seed	$4.50@ 5.00

Coshocton Live Stock

Corrected by Coshocton Provision Co.
Good, medium and heavy

Hogs.

Heavy hogs and yorkers 6.75 to 7
Light Yorkers 6.75 to 7.
Rough 6 to 6.50.
Stags 5 to 5.50
Good dressed hogs 9.50

Cattle.

Medium to good heifers	$5 to 4.75
Medium to good steers	$4.50 to 5.50
Veal calves	$6.00@6.50

Poultry

(Corrected by Chas. E. Lorenz.)

Turkeys, per lb	14
Chickens, young	09
Chickens, old	08
Ducks	11c
Geese	10c

Seeds

Clover seed	$8.00
Timothy seed	4.25

"THE COMPLETE HOTEL"
THE STATLER BUFFALO.
450 ROOMS WITH BATH
CIRCULATING ICE WATER $1.50 UP

SIXTH STREET THEATRE
TUESDAY, NOV. 22
"The Cat and the Fiddle"
MUSICAL EXTRAVAGANZA
40 PEOPLE 40
More scenery than ever before seen on the Sixth Street theatre stage. This attraction guaranteed.
Prices—25, 50, 75, $1, $1.50.
Seats on sale at Siegrist & Williams Monday.

6th St. Theatre
3 Days, Commencing **THURSDAY, NOV. 17**
Yankee Doodle Stock Co.
Tonight
"The Girl in Command"

NewspaperARCHIVE® NewspaperARCHIVE®

Famous Forest Mills Underwear is at The Fountain

Women like Forest Mills Underwear because, first of all, it is daintily made, it is made of the finest grades of Lisle, Silk and Lisle, Silk and Cotton, Merino, Wool, Silk and Wool, in graded weights, from finest gauze to the heavier worsteds and is finished by hand in sanitary homes, on the farm and in village, and these homes are licensed and regularly inspected.

Women like Forest Mills Underwear because it fits as though made to measure.

Women like Forest Mills Underwear because of the great variety of shape in which it comes — styles that meet the requirements of all figures, whether tall or short, stout or slender or medium, regular sizes and "out sizes"
High neck vest with long or short sleeves;
Low neck suits with or without sleeves;
Combination suits;
Also tights and dainty corset covers.

Women like Forest Mills Underwear because it is durable and durability comes not only through excellence of material, but also through exactness of fit; a garment that fits is not subjected to strain at parts, where strain is not planned for. The SPECIAL PROCESS of knitting Forest Mills Underwear gives the garment remarkable life and elasticity — the latter attribute preventing that "stretched" out appearance common to ordinary underwear.

Women like Forest Mills Underwear because it laundries so nicely, keeps its shape and life (resistency) and luster. Ordinary underwear comes from the laundry "stringy" and out of shape.

Women like Forest Mills Underwear because it is **hand trimmed with dainty crochet finish** and each edge stitched with silk, button holes are carefully made — they gap not, neither do they stretch.

Women like Forest Mills Underwear because a garment worn and liked during its service.

We never HAVE HAD A COMPLAINT of Forest Mills Underwear, from our customers; that speaks unlimited praise of itself, and the constant growing volume of business in Forest Mills Underwear is the sort of substantiation of this celebrated underwear.

The list below contains the popular styles

Underwear for Women, Union Suits, Vests and Drawers

The store where quality reigns supreme

Forest Mills Women's medium weight Egyptian, Cotton hand finished vest and pants, tights and corset covers.
Price per garment, 50c.

Forest Mills Women's winter weight, fleeced Egyptian cotton vest, pants, tights, and corset covers, per garment, **50c.**

Forest Mills Women's medium weight Peller cotton union suits, sizes 4, 5, 6. **Price $1.00.**

Forest Mills Women's fleeced and cotton union suits, sizes 4, 5, 6. **Price $1.00**

Forest Mills Women's white and natural Merino union suits, sizes 4, 5, 6 **Price $1.75.**

Forest Mills Women's white silk and wool union suits, fall weight, sizes 4, 5, and 6. **Price $2.50.**

Forest Mills Women's medium weight and heavy cotton union suits, hand finished, extra sizes 7, 8, 9. **Price $1.50.**

Forest Mills Women's light weight, cotton union suits, high neck, long sleeves, ankle garments. **Price 75c.**

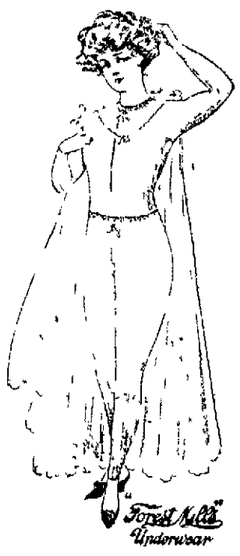

VESTS AND PANTS

Forest Mills Women's white and natural Merino winter weight vest and pants.
Price per garment **$1.00**

Forest Mills Women's silk and cotton vest and ankle pants. **Price per garment $1.00 for regular and $1.25 for extra sizes.**

Forest Mills Women's white silk and wool hand finished vest and pants. **Price per garment $1.50.**

Forest Mills **Hand finished ribbed Underwear for children.**

Children's fleeced Egyptian cotton vest and pants. **Price, per garment, 25 and 50c.**

Forest Mills Children's fleeced Egyptian cotton union suits. **Price 50c.**

The Fountain Dry Goods Company

THE STORE THAT LEADS IN UNDERWEAR

The Thompson-McKeown Company

Real New Black Velvet Hand Bags

$1.25, $3.00, $3.50, $4.00 and $5.00

Just from New York these pretty velvet bags are certainly a pleasant change. They are mounted on gold frames in several designs, handles are formed of beautiful black silk cord, finished with silk tassels. One of these bags would make a very acceptable Xmas gift.

German Silver Bags

$2.98

A very special price for one dozen of these genuine German Silver Purses, kid lined, five inch frame, best quality mesh, chain handle.

Larger and more roomy ones specially priced **$5, $6 and $10.00.**

New Belt and Collar Pins

25 Cents

An assortment of new Pins on sale tomorrow that are worthy of your attention, they are in various designs and sizes, some set with pretty stones, others are plain with space for monogram.

Persian Ribbon

25 Cents

Another lot of Persian Ribbon arrived yesterday, the prettiest we have seen this season. Numerous designs and color combinations suitable for hair ribbons, hat trimmings, fancy bags, etc.

Thanksgiving Linen Sale Continues Over Saturday

We have made dozens of friends and customers during this sale, on account of the exceptional values. Three items on sale Saturday only, which are very much in demand at the present time.

HUCK TOWELS

An excellent quality of Huck Towels, with hemstitched ends, all pure linen, regularly 35c, on sale Saturday, only

29c Each

DRESSER SCARFS

Damask linen dresser scarfs will be specially priced Saturday, size 18x54 inch, hemstitched. 59c quality, Saturday only

50c Each

22 inch Huck Toweling

At a time when hand made towels are so popular this crash should hardly last over Saturday, all pure linen, good weight, 45c quality,

Saturday only 39c Yard

HUNTERS FIND GAME PLENTIFUL

Tom Robson and Russel Kennedy have demonstrated during the first few days of the hunting season that they know how to handle a shotgun They have been getting all the rabbits they want and plenty of quail

Mayor Cassingham and Bill Robertson had good luck out in the Plainfield vicinity and bagged a lot of rabbits and birds

Sheriff McDonald and Clerk McBane were out in Jackson township Thursday afternoon but got only one rabbit

Floyd Holl and Dan Johnston returned Friday morning from a days hunt near Nellie, with ten fine rabbits each, a total of 20 that their skill brought down

Mr and Mrs Will Renner and Mr and Mrs Ed Jacobs and families went out to Adam Veigel's in Jackson tp and spent the day Thursday, making the trip in the latter's car The men hunted and bagged 16 fine rabbits

Buy your Ostrich Plume at Ruth Jones' Thanksgiving Sale, 1-4 off the original price, Sat., Nov. 19th.

WHITEUS CASE IS CONTINUED UNTIL MONDAY

Seth Whiteus, who was arrested by Humane Officer Vensel near Willow Brook Wednesday, appeared in Squire Staats court Friday morning. The case was continued until Monday afternoon at 1 o'clock Mr Whiteus and his wife, who brought her six weeks' old baby with her, held a private conference in the back room of the squire's office the result of which they did not announce to the court Whiteus claims that he is not the father of the child and this seems to be the main question at issue

Regulates the bowels promotes easy natural movements, cures constipation—Doan's Regulets Ask your druggist for them 25c box

Miss Eulah Jones of Cleveland is visiting Miss Helen Wisenburg on Sixth street

For Over Fifty Years

Mrs. Winslow's Soothing Syrup has been used for over Fifty Years by Millions of Mothers for their Children while teething, with perfect success It soothes the Child, softens the gums, allays all Pain; Cures Wind Colic, and is the best remedy for Diarrhoea. Sold by Druggists in every part of the world. Be sure and ask for "Mrs Winslow's Soothing Syrup," and take no other kind 25 cts a bottle

Interest begins immediately on the Certificates of Deposit issued by this bank.

This and the interest being payable six or twelve months from date of issue makes them a desirable investment

The Peoples' Bank
COSHOCTON, O.

Ayer's Sarsaparilla
Power

Age Want Ads Deliver The Goods